JANUARY 27, 1951

The Blood-Horse

A WEEKLY MAGAZINE DEVOTED TO THE TURF

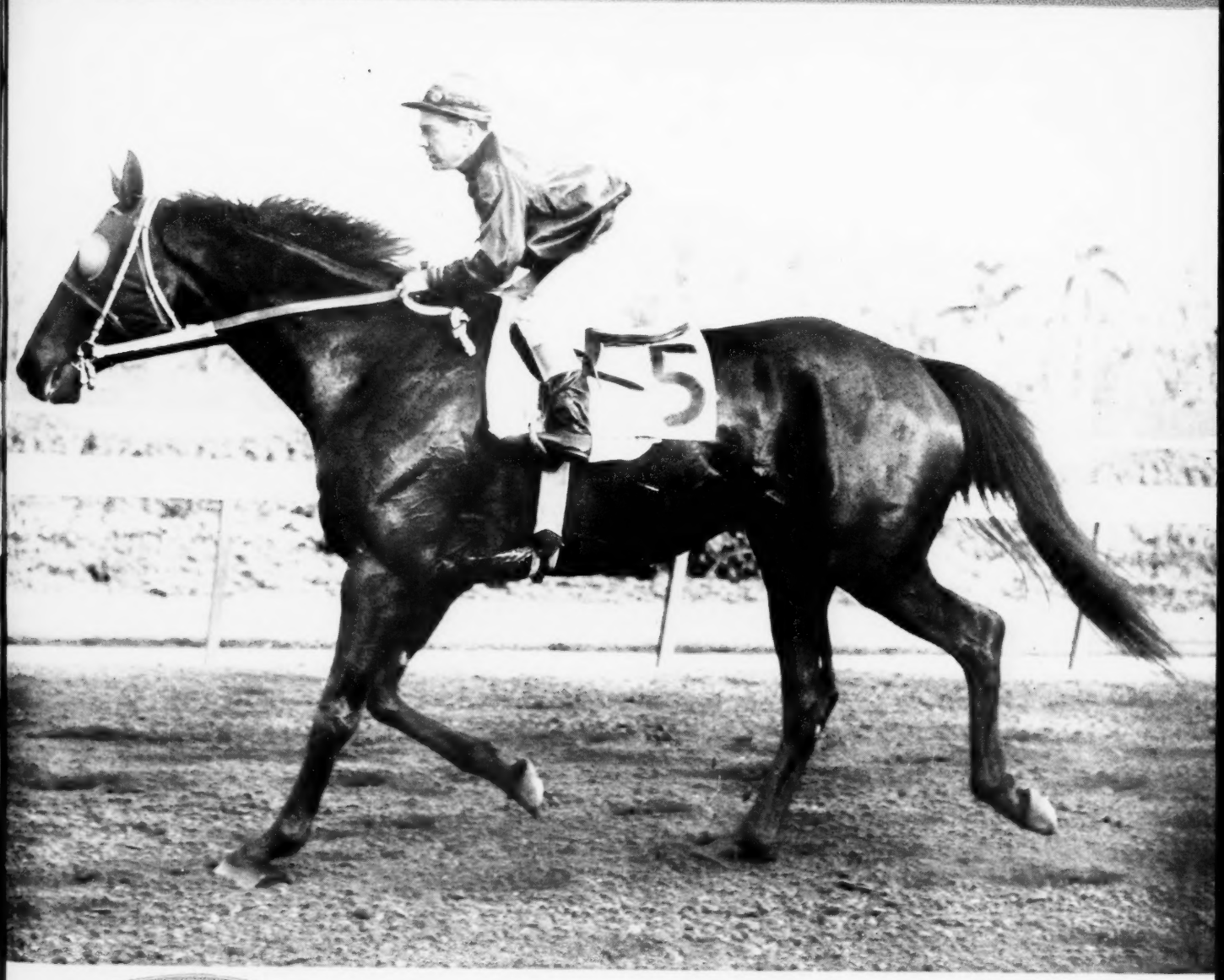

This Issue
In Two Parts:
Part One

THREE RINGS *Three Royal Palms in a Row.*
(See page 205)

$1 a Copy
$6.00 A YEAR

LEXINGTON, KENTUCKY, VOL. LXI NO. 4

What Others Have Said About . . .

Prince Simon

"If one of the series of public trial races which are about to begin could be dispensed with and a 'good looks' contest held instead, then Boyd-Rochfort would fill the first three places with Prince Simon, Double Eclipse, and Lucigen in that order, and Prince Simon the winner by a distance." Warren Hill—Sporting Life.

Epsom Derby 1950
Prince Simon on Inside

"Every time faultless—the word is used in no loose sense—and most commanding Prince Simon comes on the Heath, murmurs of admiration are drawn from the hardbitten and usually stonily silent work watchers for the magnificence of his appearance.

Nothing is yet known of his racing power, but his slow-gait action betokens that it may be high and that speed will be allied to the gift of stamina with which he is obviously endowed." Warren Hill—Sporting Life.

The Jockey Club handicapper gave highweight honors on his 1950 3-year-old Free Handicap to Prince Simon. The American-bred colt was assigned 133 lbs., or seven more than his closest competitor.

"Prince Simon is, in truth, a tremendously impressive horse, deep bodied, lengthy without a trace of flatness and possessed of splendid limbs, with bone to match his exceptional size and general development. His grand hocks are straight and set well under his massive quarters, and with it all he shows supreme quality. He has besides a fine masculine head and sober temperament." Tom Nickalls—Sporting Life.

PRINCE SIMON b. 1947
- *Princequillo
  - Prince Rose
    - Rose Prince
    - Indolence
  - *Cosquilla
    - Papyrus
    - Quick Thought
- Dancing Dora
  - *Sir Galahad III
    - *Teddy
    - Plucky Liege
  - Minerva
    - *Ambassador IV
    - Arrowshaft

FEE: $1,000—LIVE FOAL

Property of Belair Stud

Claiborne FARM

A. B. Hancock, Paris, Ky., Phone 393.

Claiborne sires . . .

THEIR PRODUCE IN 1950 INCLUDE:

Horse of the year in America

Handicap horse of the year in America

Best 3-year-old in America

Best 3-year-old in England

Best 2-year-old filly in America

Best 2-year-old filly in England

Second best 2-year-old colt in England

ON THE SIRE LISTS WERE:

***PRINCEQUILLO** — 6th on American Sire List

***NASRULLAH** — 7th on English Sire List
10th on American Sire List
1st on English 2-year-old Sire List

FIGHTING FOX —Sire of third greatest number of 2-year-old winners in America, 1950

STANDING AT CLAIBORNE FARM

*Nasrullah ★ *Blenheim II ★ *Ambiorix ★ Black Tarquin ★ *Princequillo ★ Double Jay ★ Some Chance ★ Fighting Fox ★ Apache ★ *Hypnotist II ★ Prince Simon-

Claiborne FARM

A. B. Hancock, Paris, Ky., Phone 393.

Honor Roll, 1951 . . .

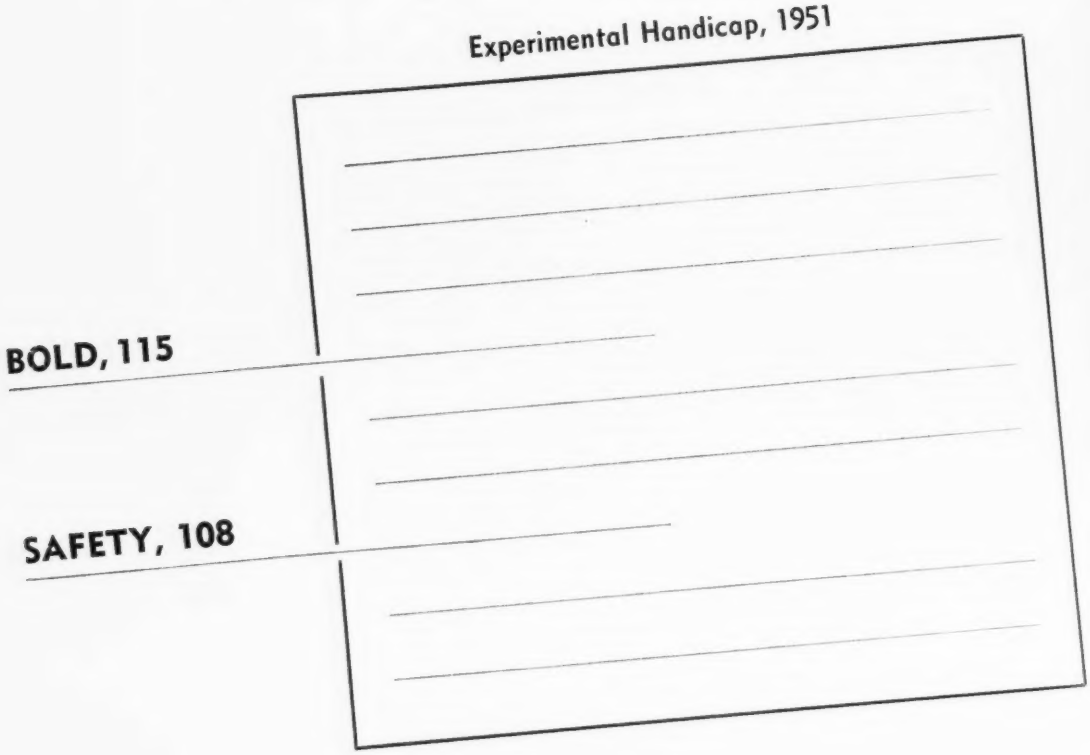

TWO SONS OF BY JIMMINY

By Jimminy, himself a top juvenile and champion 3-year-old colt of his year, has sired two colts which are well regarded on John B. Campbell's Experimental Handicap for 1951——Bold and Safety, both of which placed in important stakes last year at 2.

By Jimminy was one of the outstanding freshman sires of 1949, also, having had 5 winners and 3 placed from 8 starters that year—and all earned money at 2. Bred to be a sire, By Jimminy is a son of *Pharamond II—Buginarug, by Blue Larkspur, thus is a three-quarter brother to Bless Me, stakes winner and sire.

Property of Brookmeade Farm

1951 Fee: $1,200–Live Foal

Inquiries:

HARRY B. SCOTT

Shandon Farm

Russell Cave Pike Lexington, Ky.

BLUE SWORDS

$1,000—LIVE FOAL

Blue Swords, b. h., 1940	Blue Larkspur	Black Servant	Black Toney
			*Padula
		Blossom Time	*North Star III
			*Vaila
	Flaming Swords	Man o' War	Fair Play
			Mahubah
		Exalted	High Time
			*Lady Comfey

Family No. 7

BLUE SWORDS

A stakes winning son of Blue Larkspur and a Man o' War mare. In the stud Blue Swords has proved an immense success. From his 27 starters in his first 2 crops, 22 have won, and 8, or 36 percent have won stakes.

ETERNAL BULL

NOW TAKING BOOKINGS FOR 1952

Eternal Bull, b. h., 1939	*Bull Dog	*Teddy	Ajax
			Rondeau
		Plucky Liege	Spearmint
			Concertina
	Rose Eternal	Eternal	Sweep
			Hazel Burke
		Rose of Roses	*McGee
			Parkview

Family No. 4

ETERNAL BULL

Provides a *Bull Dog—Eternal cross. Perennially among the leading sires of 2-year-old winners.

ETERNAL WAR

$500—LIVE FOAL

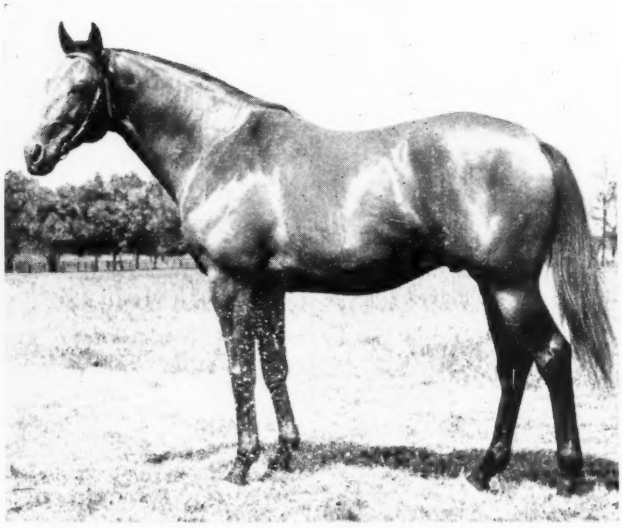

Eternal War, b. h., 1944	Eternal Bull	*Bull Dog	*Teddy
			Plucky Liege
		Rose Eternal	Eternal
			Rose of Roses
	Red Haze	Man o' War	Fair Play
			Mahubah
		Golden Haze	*Golden Broom
			Smokey Lamp

Family No. 12

ETERNAL WAR

Eternal Bull and Man o' War—plus a family which has been unusually successful in producing track record breakers. Eternal War's potentials as the sire of market yearlings and racing tools is exceptional. Come out and look at his foals.

Property of

ALLEN T. SIMMONS

Home Office, WADC Bldg.

AKRON, OHIO

ETERNAL LARK

$500—LIVE FOAL

Eternal Lark, b. h., 1945	Eternal Bull	*Bull Dog	*Teddy
			Plucky Liege
		Rose Eternal	Eternal
			Rose of Roses
	Birdlea	Blue Larkspur	Black Servant
			Blossom Time
		*La Mome	Son-in-Law
			Peg o' My Heart

Family No. 5

ETERNAL LARK

*Bull Dog—Eternal—plus Blue Larkspur. Eternal Lark shows his solid breeding. His first crop, foals of 1950, show that he is passing on his speed.

Standing at

CIRCLE M FARM

DAN B. MIDKIFF, Mgr.

OLD FRANKFORT PIKE Phone 4-0424 LEXINGTON, KY.

CABLE

CABLE

a son of War Admiral

—And his foals are as grand looking as a sire with the appearance of Cable would suggest they look. Pedigree-wise and performance-wise Cable appeals to wise breeders. A stakes winner and track record-breaker, Cable is a son of War Admiral and Miss Brief, also the dam of Ocean Brief. Miss Brief is a half sister to Osmond, one of the greatest milers of the American turf, and Brevity; is half sister to Dustwhirl, dam of Whirlaway, Reaping Reward, and it's the family of Panoramic, Whirlabout, etc. A great sire line, a great female line, make up Cable.

War Admiral	Man o' War	Fair Play
		Mahubah
	Brushup	Sweep
		Annette K.
CABLE, br., 1943		
Miss Brief	*Sickle	Phalaris
		Selene
	Ormonda	Superman
		Princess Ormonde

1951 Fee: $300–Live Foal

Fee due when mare foals, is sold or leaves the state. Mares to be approved.

(Cable is the property of Mrs. Aksel Wichfeld)

ALL INQUIRIES TO C. F. WHITE ELSMEADE FARM

Russell Cave Pike
LEXINGTON, KY.
Phone 3-1210

ESCADRU, br. h., 1945	*Challenger II	Swynford	John o' Gaunt
			Canterbury Pilgrim
		Sword Play	Great Sport
			Flash of Steel
	Escalade	*Sir Gallahad III	*Teddy
			Plucky Liege
		Escadrille	Man o' War
			*Escuina Family Number 9

Escadru

By *Challenger II —from *Fairy Gold family

PEDIGREE NOTES

One of the great sires in American Turf history, *Challenger II, is just one of the four sires of Swynford to have led the American sire list. Escadru is out of Escalade, by *Sir Gallahad III, the dam of five foals and five winners, including the stakes winners Escadru and Escador. His next dam, Escadrille, by Man o' War, also produced two stakes winners. In an unbroken line back to Escadru's sixth dam, *Fairy Gold, each of his dams have produced stakes winners. That Escadru is a direct descendant of *Fairy Gold—in fact his dam is a double *Fairy Gold—is not to be ignored. Among the horses from this family that have been noteworthy are Fair Play, *Goya II, Coraze, Loyal Legion, Abjer, Zacaweista, Jean Bart, Zariba, Oil Capitol, Gold Capitol, Dark Legend, Friar Rock, and others. The Number 9 family, of which *Fairy Gold is such an important part, is also responsible for Bull Lea, *Mahmoud, *Nasrullah, Jamestown, Fair Trial and Requested, among horses of the present time. In the last 50 years, descendants of the Number 9 family have led the American sire list 12 times.

His Performance

ESCADRU, during his racing career, gave weight and a beating to many of the top horses of his day. He gave 7 lbs. and a beating to Ace Admiral in the Ardsley H. at 2; also gave 3 lbs. to Vulcan's Forge in the Champagne in which he was 2nd, beating My Request; and gave 5 lbs. to Big If in the Remsen in which he was second, again beating My Request. At 3 Escadru won the Peter Pan H. by 4 lengths giving 8 and 9 lbs., respectively, to Stunts and Dinner Party. Escadru also won at 1⅛ miles in 1:49 3/5, best time of the year at Belmont, and ran 1 1/16 miles in 1:45 4/5 at Jamaica, beating Better Self. As a race horse Escadru demonstrated speed, endurance, and class. His pedigree is a written record of the origin of his abilities for, as Neil Newman writes, "no better bred Thoroughbred can be found in this country."

1951 Fee: $500—Live Foal

Special Contract for Approved Mares

Property of W. L. Brann, Thomas Piatt

ALL INQUIRIES TO

THOMAS PIATT

Brookdale Farm

Spurr Pike. Phone 3-3581
LEXINGTON, KY.

Jamestown

St. James
- *Ambassador IV
  - Dark Ronald
  - Excellenza
- *Bobolink II
  - Willonyx
  - Chelandry

Mlle. Dazie
- Fair Play
  - Hastings
  - *Fairy Gold
- Toggery
  - *Rock Sand
  - Tea's Over

FEW STALLIONS HAVE SUCH A HIGH OVER-ALL RECORD IN THE STUD

- ***Stakes* Right** Jamestown's sons and daughters have won the Kentucky Derby, Belmont Stakes, Hollywood Derby, San Francisco Handicap, Travers Stakes, Havre de Grace Handicap, Breeders' Futurity, Hyde Park Stakes, and many other famous stakes races from coast to coast. His stakes winners include Johnstown, Natchez, Specify, Rosetown, Beau James, Spanked, Boy Soldier, Lovat, Littletown, many others. Jamestown, himself, was one of the fastest horses of the early Thirties, was the leading 2-year-old of his year racing against Equipoise, Twenty Grand, Mate, and others.

- ***Statistically* Right** Of Jamestown's 216 foals old enough to have raced more than one season, 205 have started, 173 have won and 16 have placed. Their total earnings exceed $2,000,000. Of Jamestown's 216 foals, 94 per cent have started and 80 per cent have won. The ratio of winners to starters is 84 per cent. Jamestown won $189,685 when purses were small.

1951 Fee: $500–Live Foal

The physical condition of any mare coming to Jamestown is subject to approval.

GEORGE D. WIDENER
Land Title Building, Philadelphia, Pa.

OLD KENNEY FARM

Iron Works Pike, Lexington, Ky.

W. M. KING, Manager
Old Kenney Farm, Lexington, Ky.

REMINDERS

1951 February 1951

Sun.	Mon.	Tue.	Wed.	Thu.	Fri.	Sat.
				1	2	3
4	5	6	7	8	9	10
11	12	13	14	15	16	17
18	19	20	21	22	23	24
25	26	27	28			

PAYMENTS DUE

Feb. 1 Arlington Park-Washington Park: Arlington H., $150; Washington Park H., $150; Arlington Matron H., $75; Arlington Classic, $75; Arlington Futurity, $35; Arlington Lassie S., $35; American Derby, $75; Washington Park Futurity, $35; Princess Pat S., $35.

STAKES CLOSINGS

Jan. 29 Santa Anita Park: Santa Anita Maturity, supplementary nominations close.

Feb. 10 Santa Anita Park: San Antonio H.

Feb. 15 Churchill Downs: Kentucky Derby, $50; Churchill Downs H., $25; Derby Trial S., $25; Debutante S., $25; Clark H., $25; Kentucky Oaks, $50.

Mar. 3 Santa Anita Park: San Juan Capistrano Handicap.

STAKES

Jan. 27 Hialeah Park: Jasmine S., $7,500a, 3yo f, 6f.

Santa Anita Park: San Felipe S., $50,000a, 3yo c and g, 7f.

Jan. 31 Hialeah Park: Bougainvillea H., $10,000a, 3yo up, $1\frac{3}{16}$m (turf).

Feb. 3 Hialeah Park: Bahamas H., $7,500a, 3yo, 7f.

Santa Anita Park: Santa Anita Maturity, $100,000a, 4yo, 1¼m.

Fair Grounds: Duncan F. Kenner S., $5,000a, 2yo c and g, 2f.

Feb. 7 Hialeah Park: Florida Breeders' S., $7,500a, 2yo, Florida foals, 3f

Feb. 10 Hialeah Park: McLennan H., $25,000a, 3yo up, 1⅛m.

Santa Anita Park: Santa Susana S., $50,000a, 3yo f, 7f.

Fair Grounds: Le Compte H., $10,000a, 3yo up, $1\frac{1}{16}$m.

Feb. 14 Hialeah Park: Columbiana H., $7,500a, 3yo up, f and m, 7f.

Fair Grounds: Debutante S., $5,000a, 2yo f, 2f.

Feb. 17 Hialeah Park: Miami Beach H., $10,000a, 3yo up, 1½m (turf).

Santa Anita Park: San Antonio H., $50,000a, 3yo up, 1⅛m.

Feb. 21 Hialeah Park: Everglades H., $10,000a, 3yo. 1⅛m.

Feb. 24 Hialeah Park: Widener H., $50,000a, 3yo up, 1¼m.

Santa Anita Park: Santa Anita Derby, $100,000a, 3yo, 1⅛m.

Fair Grounds: New Orleans H., $25,000a, 3yo up, $1\frac{1}{16}$m.

Feb. 28 Hialeah Park: Juvenile S., $10,000a, 2yo, 3f.

Mar. 2 **Hialeah Park: Black Helen H., $15,000, 3yo up, f and m, 1⅛m.**

Mar. 3 Hialeah Park: Flamingo S., $50,000a, 3yo, 1⅛m.

Santa Anita Park: Santa Anita H., $100.000 (guaranteed to winner), 3yo up, 1¼m.

Fair Grounds: Louisiana Derby, $15,000a, 3yo, 1⅛m.

MISCELLANEOUS

Feb. 26 Oaklawn Park opens, 30 days, closing Mar. 31.

Mar. 3 Hialeah Park closes.

Fair Grounds (N. O.) closes.

Charles Town opens, 25 days, closing Mar. 31.

Mar. 4 Phoenix Fairgrounds closes.

Mar. 5 Gulfstream Park opens, 41 days, closing Apr. 20.

Mar. 9 Ingleside (Phoenix) opens, 23 days, closing Apr. 29.

THE "SIGN" FOR JANUARY

27-28	♎	Reins	31	♐	Thighs
29-30	♏	Secrets			

THE "SIGN" FOR FEBRUARY

1- 2	♐	Thighs	16-18	♒	Breast
3- 4	♑	Knees	19-20	♌	Heart
5- 6	♒	Legs	21-22	♍	Bowels
7- 8	♓	Feet	23-25	♎	Reins
9-10	♈	Head	26-27	♏	Secrets
11-13	♉	Neck	28	♐	Thighs
14-15	♊	Arms			

The Blood-Horse

Subscription Rates: United States and possessions and countries in Pan-American Postal Union, $6 a year; Canada, $7; other countries, $9. All subscriptions payable in advance.

Changes in Address: Must reach the Blood-Horse office one week before publication date.

Advertising Rates: Complete rate card on application. Advertising copy deadline is Friday of the week preceding week of publication.

Address Communications to: THE BLOOD-HORSE, P. O. Box 1520, Lexington, Ky. Office, 216 East High Street. Telephone: 2-4920.

Eentered as second-class matter June 30, 1928, at Post Office at Lexington, Ky., under Act of March 3, 1879.

Commercial Printing Co.

Acknowledgement. Statistics and results of North American racing, as given in THE BLOOD-HORSE, are based upon the copyrighted charts and tabulations of *Daily Racing Form* and *American Racing Manual*, published by Triangle Publications, Inc.

A Weekly Magazine Devoted to the Turf

THE BLOOD-HORSE is published by the American Thoroughbred Breeders Association.

JOHN HAY WHITNEY, president; ALFRED VANDERBILT, vice president; L. A. BEARD, sec.-treas.; J. A. ESTES, research director.

Trustees: Carleton F. Burke, L. L. Haggin 2nd, Hal Price Headley, Robert J. Kleberg, Jr., Ogden Phipps, George D. Widener, John Hay Whitney, Alfred Vanderbilt, L. A. Beard.

STAFF: *Editorial*—Alex Bower, managing editor; J. A. Estes, contributing editor; James M. Donovan, Jr., Mary P. Brandon, Doris R. Drake. *Advertising*—William B. Worth, manager; Freda Stapleton. *Business*—Dan M. Bowmar, manager; Helen J. Abbott, Helen Johns, Gertrude L. Kieren. *Circulation*—Dorothy Sutherland, manager; Joan Cummins. *Research and Cataloguing*—Frances M Kane, Ruth V. Hagyard, Mary W. Cassell, Louise Swinford. *Current Statistics*—Mary A. McCarty, Sarah A. Witt. *Photographer*—J. C. Meadors.

Safe Way

THE NON-CALOMEL PHYSIC BALL

Thoroughly Effective
Absolutely Harmless
No Griping Effect

Safe Way was developed by a world-famous veterinarian as a result of the demand by horsemen for a non-calomel physic ball which would require no drawing.

After a year of testing, Safe Way was placed on the market. Quickly the demand for it has spread as horsemen find it easier to give to a horse. It has no griping effect, it is absolutely harmless, but nevertheless thoroughly effective. The Safe Way ball sells at $1.25 in packages of four. Send orders to Lexington Strongyle Co.

Safe Way Is Made by the Manufacturer of

WORMS-AWAY

the feed mix for the elimination and destruction of strongyles (bloodworms) in horses. Order from

Lexington Strongyle Co.
P. O. Box 427, Lexington, Ky.

HELIO

HORSE CONCENTRATES

BRING out the best in your horse

Read these excerpts from leading veterinarians specializing in Thoroughbred Horses and you read the proof. Names on request.

"I have personally prescribed HELIO HORSE CONCENTRATE. It contains all the essential vitamins that horses require, in the most palatable form, including B/12 . . . the latest growth factor vitamin, and anti-anemic vitamin; all of which mean a better, healthier horse and possibly the point for the winners of many races. I have also prescribed HELIO HORSE CONCENTRATES for Broodmares with excellent results."

Your potential winners need the extra stamina from HELIO HORSE CONCENTRATES. Try only a half gallon and you will be convinced. Although a proven formula, it has only recently been offered to the general market. Therefore, if your Veterinarian, Druggist or Dealer cannot supply you, order direct. $10.00 per half gallon.

HELIO HORSE CONCENTRATES

GORDON SERVICE
1917 W. GRAND RIVER • DETROIT 26, MICH.

3 straight for Mighty Quest by ALQUEST

For those breeding for race horses in Virginia and Maryland—check on Alquest. He is a son of Questionnaire—the "hottest" American male line of the day—from a modern sire family.

A race horse with record speed, Alquest is siring winners at major tracks. For instance, Mighty Quest has won 3 straight races in Florida. In his last start at Hialeah he beat Algasir, Ol' Skipper, Black George, Shy Guy, Wisconsin Boy, Buzfuz, etc. From Alquest's first crop of 7 foals (including 2 non-racing twins) 5 have started and **all** five are winners and only one has failed to win a non-claiming race.

FLASH: On January 22 another son of Alquest, **DELUGE,** ran seven furlongs in 1:24 3/5, the fastest time of the year at Hialeah to date to win by 10 lengths the Allapattah purse (1st Division). The following race, the second division of the Allapattah Purse, was run in 1:26 3/5.

ALQUEST, br. h. 1940	Questionnaire	Sting	Spur
			Gnat
		Miss Puzzle	Disguise
			Ruby Nethersole
	Lilac Day	Eternal	Sweep
			Hazel Burke
		Sweet Verbena	*Negofol
			Oktibbena

1951 Fee: $300—Live Foal

Fee to be paid September 1 of year bred in lieu of veterinary certificate if mare is barren. All mares to be approved.

Alquest is the property of Elmendorf Farm

TAYLOR HARDIN *Newstead Farm* UPPERVILLE, VA.

The Blood-Horse

EDITORIAL

By J. A. ESTES

A Vote From the Loyal Opposition

THERE appears outside of racing, and to some extent within racing, a growing disposition to accept the abolition of racing in the United States as a natural corollary of a large-scale war. The Washington commentators and writers are telling us, and General Clay—under whose direction the 1945 ban was imposed—told the Thoroughbred Racing Associations at its annual meeting. And the people in racing seem disinclined to argue the point for fear of being called unpatriotic.

THE BLOOD-HORSE does not consider itself biased in favor of its own field to any greater extent than is natural in any field. It would not defend the continuance of racing at its present volume into a difficult wartime economy. As a matter of fact, it considers racing overexpanded now, in terms of its own good. But we cannot bring ourselves in line with the attitude that racing is the first and only item on the list of expendable sports. We recognize the possibility that such a situation may rise, but we do not propose to acknowledge that it makes sense, because it doesn't. We cannot take quietly to the notion that a national emergency may develop of such a nature that it calls for setting racing aside entirely and leaving all other spectator sports going full tilt.

There is no repugnance here toward a reasonable, or even drastic, reduction in the volume of racing in the event that wartime economy becomes so stringent as to demand it. But when the evil days come it should be cut to fit the emergency and not summarily thrown overboard. There are several points to be considered before this all-or-nothing policy reaches the nothing stage.

1) There is no reason racing cannot bring itself within the needs of the economy by reducing its volume, cutting shipments to a minimum, and by other means. Discontinuous schedules can be arranged, with most horses remaining in a limited area and running less than six days a week.

2) War brings an economy of inflation. Taxation tends to reduce inflation. The principal function of racing, insofar as government is concerned, is as an agency for taxing. It taxes the loose dollars more economically and to a far greater extent than any other form of entertainment.

3) Closing race tracks would be no great help to the national economy. It would be principally a psychological outlet—setting up a whipping boy to provide a mad sort of relief from anxiety and fear. It is time for a more general recognition that racing is a highly responsible institution in our way of life, and not a sinful pastime which must be purged occasionally from the national conscience. The idea that racing is ignoble and that other forms of competition are as pure as new snow is historically and logically incorrect. A nation at war needs all the sanity it can muster, with a minimum of neurotic hostility toward its own institutions.

4) It is essentially absurd to suppose that some tremendous good would accrue from a policy which would suddenly reduce racing from its present proportions to zero. (When the Government tried to point out benefits from the 1945 closing, its only item was that 19,000 miles of leased wires had been freed for other uses. These were "service" wires, which could have been commandeered at any moment without interfering with racing.) Whatever gambling was done would be forced entirely into untaxed channels, where most of it already is. Almost nothing of value to the national economy would be salvaged, except a small amount of transportation space, and racing itself can reduce this item to a minimum. Race track properties are not adaptable for wartime use, except perhaps in a civil defense emergency, for which several already have been offered.

5) There is no precedent for the summary closing of race tracks by direction or "request," except in the U. S. of 1945. Then the action had no genuinely good effect, but was strictly a matter of the Government's finding a scapegoat for an embarrassing situation near the war's end.

6) A complete stoppage of racing would inflict a tremendous financial punishment upon horsemen, and especially upon breeders, since horses have no tendency to lose their appetites after reading the headlines. There is a larger investment in properties connected with racing, including breeding stock, than in any other spectator sport. In the American tradition is an obligation to protect property rights—certainly an obligation not to destroy them needlessly.

7) The breeding industry is dependent upon the continuity of racing to select the best runners, male and female, of each generation. This selection cannot be accomplished by a few races, nor does it require as many as we now have.

It hardly seems unreasonable or unpatriotic to insist upon a rational instead of a psychopathic attitude toward racing.

Broodmare Sires of 1950

*Sir Gallahad III's first American-born crop of foals arrived in 1927. By 1933, three of the fillies from this group—White Favor, Fascinate, and Fairflight—were in the stud, and each had produced a winner. Among them they had three winners of five races and $2,400 in first money.

Within four more years—in 1937—*Sir Gallahad III was among the 20 leading broodmare sires, and he has remained there ever since. The broodmare sire statistics of 1950 credit his daughters with having produced the winners of $873,702 in first money. In fact, the son of *Teddy—Plucky Liege, by Spearmint, made a sweep of broodmare sire honors for 1950: besides being the leader in point of first money won by his offspring in female descent, he was first with the most winners (248) and with the most wins (539 plus 2 dead heats. See accompanying tables.).

*Sir Gallahad III, now dead, has been the leading U. S. broodmare sire for eight years: 1939, 1943 through 1948, and 1950. For 13 of the last 14 years he has been among the first five.

In 1950 Man o' War, which has been *Sir Gallahad III's principal rival for broodmare sire honors for many years, was again second in point of total first money. His daughters were represented in the racing of 1950 by 164 winners of $717,009 in first money. He also is second on the list of sires of the most winners (with 164), and is third on the most-wins list (380[1]). It is the seventh year in which *Sir Gallahad III was the leading broodmare sire, with Man o' War ranking second. In 1949 the standings were reversed—Man o' War was first, and *Sir Gallahad III was second. Man o' War has had substantially fewer daughters—never as many as 100—representing him in these standings.

*Bull Dog, younger brother of *Sir Gallahad III, is third on the broodmare sire standings for 1950. His daughters had 123 winners of 304 races plus six dead heats and $621,691. *Bull Dog has ranked high in other years.

Blue Larkspur and Pompey are fourth and fifth, respectively. Blue Larkspur was eighth in the standings for 1949, and Pompey was ninth.

Display, *Bahram, Chance Play, Bubbling Over, *Teddy (sire of *Sir Gallahad III and *Bull Dog, and paternal grandsire of Gallant Fox), *Mahmoud, and Jamestown are the stallions among the 20 leaders of 1950 which did not rank that high in 1949.

In the following summary, the number of mares, the number of winners, number of races won, and total first monies are shown after the name of each sire. All North American racing is accounted for.

(Continued on page 210)

The Leaders

The Most Money

	Mares	Wnrs.	Wins	Stakes Wnrs./Wins	First Monies
1. *SIR GALLAHAD III, 1920, by *Teddy	148	248	539[2]	7/14	$873,702
2. MAN O' WAR, 1917, by Fair Play	95	164	380[1]	9/13	717,009
3. *BULL DOG, 1927, by *Teddy	76	123	304[6]	8/15[1]	621,691
4. BLUE LARKSPUR, 1926, by Black Servant	73	115	273[2]	9/15	566,051
5. POMPEY, 1923, *Sun Briar	71	125	310[2]	7/12	556,078
6. *BLENHEIM II, 1927, by Blandford	52	68	151[3]	6/15	544,513
7. STIMULUS, 1922, by Ultimus	111	158	386[4]	10/12	544,459
8. DISPLAY, 1923, by Fair Play	51	85	220[3]	4/14	479,664
9. *PHARAMOND II, 1925, by Phalaris	73	117	267[3]	7/7	470,665
10. *SICKLE, 1924, by Phalaris	66	106	249	3/7	430,072
11. *ROYAL MINSTREL, 1925, by Tetratema	52	89	196	4/7	414,183
12. *BAHRAM, 1932, by Blandford	10	12	31	2/7	350,417
13. CHANCE PLAY, 1923, by Fair Play	35	66	149[1]	2/9	348,355
14. BUBBLING OVER, 1923, by *North Star III	18	36	78[1]	1/8	341,147
15. *TEDDY, 1913, by Ajax	35	63	169	7/11	332,976
16. GALLANT FOX, 1927, by *Sir Gallahad III	62	90	208[2]	5/5	284,695
17. *SUN BRIAR, 1915, by Sundridge	58	90	221[1]	2/3	281,909
18. *ST. GERMANS, 1921 by Swynford	43	65	157	4/6	269,282
19. *MAHMOUD, 1933, by *Blenheim II	12	17	42	1/7	266,835
20. JAMESTOWN, 1928, by St. James	30	52	141	3/5	246,377

The Most Winners

*SIR GALLAHAD III	248
MAN O' WAR	164
STIMULUS	158
POMPEY	125
*BULL DOG	123
*PHARAMOND II	117
BLUE LARKSPUR	115
*SICKLE	106
GALLANT FOX	90
*SUN BRIAR	90

The Most Wins

*SIR GALLAHAD III	539[2]
STIMULUS	386[4]
MAN O' WAR	380[1]
POMPEY	310[2]
*BULL DOG	304[6]
BLUE LARKSPUR	273[2]
*PHARAMOND II	267[3]
*SICKLE	249
*SUN BRIAR	221[1]
DISPLAY	220[3]

First, *Sir Gallahad III, $873,702

Second, Man o' War, $717,009

Third, *Bull Dog, $621,691

Fourth, Blue Larkspur, $566,051

The Canadian National Stud

When R. S. McLaughlin, Canadian industrialist, decided to dispose of his 490-acre Parkwood Farm because of ill health, he reportedly turned down several bidders. The successful bid was made by E. P. Taylor, who represented a syndicate organized to establish a Canadian counterpart to the National Stud in England.

By Frank Armstrong

A new departure in Canadian Thoroughbred breeding took form after the turn of the year when the recently established National Stud became a going concern at the former R. S. McLaughlin nursery at Oshawa, Ont.

The National Stud is the brainchild of Toronto's millionaire industrialist, E. P. Taylor, a Thoroughbred enthusiast of international repute, who conducts one of Canada's most extensive breeding establishments at nearby Windfields Farm. He organized and heads the syndicate responsible for this newest venture, if it can be designed as such, for its primary purpose is directed toward the improvement of the breed rather than to any commercial aspect.

It will be operated as a sort of counterpart of England's famed National Stud, though as a privately owned concern rather than as a "ward" of the government. Oddly enough, it came into being as a trigger-quick idea accepted on the spur of the moment as a means to continue Thoroughbred breeding at Parkwood Farm.

R. S. McLaughlin, chairman of the board of General Motors in Canada, established Parkwood Farm 20 years ago on his entrance to the Turf sport as an owner and breeder. He provided modern and elaborately appointed buildings and barns on a 490-acre tract of rolling terrain, and for two decades his contributions to the Thoroughbred breeding structure in Canada were of inestimable value. He was a lavish buyer of yearlings, and an importer of bloodstock, resultantly a leading figure in Canada's Thoroughbred breeding affairs.

Parkwood's produce through the years invariably placed the name of R. S. McLaughlin at the head, or within the leading three breeders of the Dominion each season. A year ago, due to ill health, Mr. McLaughlin offered Parkwood and its

*FAIRARIS, ch. h., 1939			
		Phalaris	Polymelus
			Bromus
	Fairway		
		Scapa Flow	Chaucer
			Anchora
FAIR TRIAL, ch., 1932			
		Son-in-Law	Dark Ronald
			Mother-in-Law
	Lady Juror		
		Lady Josephine	Sundridge
			Americus Girl
		Cicero	Cyllene
			Gas
	Friar Marcus		
		Prim Nun	Persimmon
			Nunsuch
NUNNERY, ch., 1933			
		Picton	Orvieto
			Hecuba
	Picardy		
		Saints' Mead	St. Simon
			Meadow Chat

FENELON, b. h., 1937			
		Ajax	Flying Fox
			Amie
	*Teddy		
		Rondeau	Bay Ronald
			Doremi
*SIR GALLAHAD III, b., 1920			
		Spearmint	Carbine
			Maid of the Mint
	Plucky Liege		
		Concertina	St. Simon
			Comic Song
		Prestige	Le Pompon
			Orgueilleuse
	Sardanapale		
		Gemma	Florizel II
			Agnostic
*FILANTE, b., 1916			
		Flying Fox	Orme
			Vampire
	High Flyer		
		Altesse	Amphion
			Marchioness

FLARES, b. h., 1933			
		*Teddy	Ajax
			Rondeau
	*Sir Gallahad III		
		Plucky Liege	Searmint
			Concertina
GALLANT FOX, b., 1927			
		Celt	Commando
			Maid of Erin
	Marguerite		
		*Fairy Ray	Radium
			Seraph
		Robert le Diable	Ayrshire
			Rose Bay
	*Wrack		
		Samphire	Isinglass
			Chelandry
FLAMBINO, b., 1924			
		*Durbar II	Rabelais
			Armenia
	*Flambette		
		*La Flambee	Ajax
			Medeah

stock for sale. He was a discriminating vendor on the score of anxiety that the farm he operated as a Thoroughbred nursery be maintained on the same scale that it had always been.

It was reported that several bidders were rejected, one of which was rumored to be the British movie magnate, J. Arthur Rank, who might have utilized the property for picture production. Another "live prospect," according to rumor, was Francois Dupre, international boniface and noted breeder of France, who is probably a member of the unnamed Taylor syndicate. It is understood that Mr. Dupre was with Mr. Taylor when the National Stud project was broached. In any event, this was the bid which sealed the deal, and it was promulgated before any set plans had been formulated.

Said E. P. Taylor: "It is our hope to establish a breeding system which in a modest way will approximate the National Stud in England. We feel that we have been breeding increasingly better stock in Canada in recent years, and we hope to make the National Stud such an institution that the best American racing stables will send their mares to our stallions. We trust that the day will come when Canadian-bred horses will be the equal of any Thoroughbreds in the world."

Subsequently, six stallions were acquired, and these will constitute the strength of the National Stud in its embryo stages. Apart from stud quarters, the complete facilities of the farm will be made available to visiting broodmares. A concerted effort is under way to recruit Turf-minded sportsmen to active participation in breeding through the resources of the National Stud. Nominal service fees will prevail, and broodmare board will be relatively low, in keeping with the object of the plan.

An attache of the new organization has already suggested that an attempt be made to secure the patronage of the King of England. This may be no far-fetched suggestion, inasmuch as the King's own racing stable is composed solely of the produce of England's National Stud, and he is not without knowledge of racing in Canada. He endows the King's Plate each year with his personal gift of 50 guineas to the owner. In 1939 he witnessed the renewal of the Plate and made the presentation.

*Fairaris

This is a mere sidelight to the future of the National Stud, by way of stressing a reasonable point: that the patronage of royalty, high government officials, and prominent personalities of the financial world might be forthcoming to lend terrific incentive to Thoroughbred breeding and the ultimate betterment of the Turf sport.

A diversity of bloodlines is offered patrons of National Stud stallions, five of which are established as successful progenitors. The other is an untried importation from France. The newcomer is Tournoi, a 5-year-old son of Tourbillon—Eroica. He is a representative of the currently fashionable French strain brought into prominence by Marcel Boussac through an amazing string of stakes victories both in France and England.

Tournoi himself, is not a product of the Boussac haras, but like many another Tourbillon, he is inbred. His dam, Eroica, is by Banstar, a son of Durban, and Tourbillon is out of Durban. This particular line lends itself admirably to inbreeding, and being new to Canada, will doubtless turn many a breeder to exhaustive study of broodmare pedigrees. Tournoi was a winner in three seasons in France and in 1950 followed his first victory on the flat with three consecutive scores in steeplechasing. He earned 2,300,000 francs.

Both *Fairaris and Teddy Wrack were acquired by the National Stud at the dispersal sale of the Parkwood stock, which was required under the terms of the transfer to the syndicate. *Fairaris, now 12 years old, is a son of Fair Trial—Nunnery, by Friar Marcus. He was imported by R. S. McLaughlin as a yearling, and developed into an outstanding performer through his brief competitive campaign. His most notable achievement was victory

(Continued on page 225)

FIRETHORN, br. h., 1932

Sundridge	Amphion	†Rosebery
		Suicide
	Sierra	Springfield
*SUN BRIAR, b., 1915		Sanda
*Sweet Briar II	St. Frusquin	St. Simon
		Isabel
	Presentation	Orion
		Dubia
Man o' War	Fair Play	Hastings
		*Fairy Gold
BATON ROUGE, br., 1927	Mahubah	*Rock Sand
		*Merry Token
Baton	Hainault	Swynford
		Bromus
	*Batanoea	Roi Herode
		Pink Clover

†Speculum or Rosebery.

TEDDY WRACK, b. h., 1938

*Teddy	Ajax	Flying Fox
		Amie
	Rondeau	Bay Ronald
*BULL DOG, b. or br., 1927		Doremi
Plucky Liege	Spearmint	Carbine
		Maid of the Mint
	Concertina	St. Simon
		Comic Song
*Wrack	Robert le Diable	Ayrshire
		Rose Bay
	Samphire	Isinglass
DECREE, b., 1922		Chelandry
Royal Message	*Star Shoot	Isinglass
		Astrology
	Prinzessin	*St. George
		Katie Havlin

TOURNOI, b. h., 1945

*Ksar	Bruleur	Chouberski
		Basse Terre
	Kizil Kourgan	Omnium II
TOURBILLON, b., 1928		Kasbah
Durban	*Durbar II	Rabelais
		Armenia
	Banshee	Irish Lad
		Frizette
Banstar	Sunstar	Sundridge
		Doris
	Durban	*Durbar II
EROICA, b., 1930		Banshee
Macedonienne	Chulo	Saint-Julien
		Camoena
	Isle-Maniere	†Pastisson
		Illusion

†Puchero or Pastisson.

ILLINOIS, by Frank E. Butzow

From Polo Player To Horse Trainer

CHICAGO

Delmar W. (Del) Carroll, the well-known polo player who recently returned from Argentina with G. H. (Pete) Bostwick's United States team, has shipped 14 Thoroughbreds from Chicago to the Aiken, S. C., training grounds. Eleven of the 14 will be prepared for spring racing in Kentucky and Illinois. The other three Thoroughbreds are polo mounts, one of which will remain with the racing stable as Mr. Carroll's "pony."

The horses which Mr. Carroll took to Aiken include the following: Ming Toy, Adaption, Participation, and Daqueri Fan, 2-year-old fillies; Debt Ridden and Free Beer, 2-year-old colts; an unnamed 2-year-old colt; Minorome, Worthy Option, Ann's Hope, and Count Pyna, 3-year-olds.

In their unsuccessful challenge to recapture the Cup of the Americas, which the Argentines won in 1936, the United States team lost by scores of 14—10 and 11—7, at Buenos Aires in November and December. Mr. Carroll, a seven-goal man, injured a shoulder in an early game, but played in the final match for the cup.

A consummate horseman since boyhood, Mr. Carroll applied for and received his first trainer's license last year. He quickly caught on to race track routine and his success was almost immediate. He was acclaimed not only as an accomplished trainer, but as a distinct credit and asset to the game. He continued to play polo on Sundays, and was the star of the Arlington Farms team. He was the outstanding player when his team, the Western All-Stars, beat the Eastern All-Stars last fall.

In launching his career on the race track, Mr. Carroll didn't begin with the kind of horses which make a trainer look good. His stable, in fact, consisted of a half-dozen maidens when he took over. They were all by the untried sire Count Domino (Reigh Count—Stricken, by Pennant). But before the season was far advanced Carroll had graduated the 2-year-olds Minorome, Big Question, and Worthy Option, and the 3-year-old Count Deep.

Later, he took over the training of the 2-year-old colt Don Marco. The son of Rey El Rio—Revengeful demonstrated his lick in his first start, forcing the pace of the fast colt Badger, only to suffer a hock injury in his next start, when horses came over on him from both sides at the break.

Count Domino is owned by Paul Serdar, who also stands Parasang (Halcyon—*Eastern Pageant, by Grand Parade) and Corona Corona (*Sir Gallahad III—Smoke Pot, by *St. Germans). The stallions are at his Locust Lawn Farm near Wadsworth, Ill. Early last year some observers were inclined to think Mr. Serdar's predictions for Count Domino were manifestations of enthusiasm by a fond owner, despite the fact that Royce Martin had been quoted as saying Count Domino was the fastest horse he ever owned. He broke down in his first start at two.

The performances of Count Domino's get in the Carroll stable attracted attention to their sire, and his services are in considerable demand this year. Everyone knew his sire, the late Reigh Count, Kentucky Derby winner and sire of Count Fleet. His dam, Stricken, was a winner at two, three, and four; second dam, Moody Mary, winner and good producer; third dam, the great producer, Mary Belle. Count Domino puts a lot of white on most of his get.

The horses which Mr. Carroll took to Aiken are mostly 2-year-olds by Count Domino, and they are owned by himself and Mr. Serdar. He also has a Grand Admiral colt named Little Egypt, owned by D. E. Jordan, secretary of the Illinois Thoroughbred Breeders Association.

Mr. Carroll's wife, Peggy, is an accomplished horsewoman. Last year she helped break the yearlings at Locust Lawn. The present yearlings include a couple of colts from Parasang's first crop, which would look good in any man's barn. There is also another group by Count Domino.

NOTES. Ben F. Lindheimer, who usually spends his winters at his Beverly Hills, Calif., home, is back in Chicago to give some personal attention to midwinter plans for next summer's Arlington-Washington Park programs.

D. Elmo Jordan, secretary of the Illinois Thoroughbred Breeders Association, who recently underwent an operation at Excelsior Springs, Mo., is back home on the job.

Harold C. Hoffman, secretary of the Central Division, HBPA, has been in California, where he spent several weeks.

Some Illinois horse farms are loaded with board horses awaiting the opening of the spring season.

There are rumors, seemingly well founded, that Illinois may soon have a new horse farm exceeding in size and extent of operations anything now in the State.

INDEX

Broodmare Sires of 1950		200
California	Robert Hebert	208
Canadian National Stud	Frank Armstrong	202
Editorial	J. A. Estes	199
Illinois	Frank Butzow	204
Newcomers		206
Sidelights	Joe H. Palmer	206
Stakes and Horses		205
Stud News		226
Things and People		228

ILLUSTRATIONS: Hialeah Park—Cover. J. A. Estes—201. Hialeah Park—224. Santa Anita Park—205. Turf Pix—204. Turofsky—202, 203.

NASRC MEETS

The annual convention of the National Association of State Racing Commissioners opened on January 22 in the convention room of the Shoremede hotel, at Miami Beach, Fla. The first session was devoted principally to the reports of committees and the election of officers.

New officers elected were, Leo Edwards, of Florida, president; Frank Small Jr., Maryland, first vice president; D. Thomas Testa, Rhode Island, second vice president; Dwight Murphy, California, third vice president; and Hugh L. Mehorter, New Jersey, treasurer. Mrs. A. E. Smith, of Lexington, was re-elected secretary and assistant treasurer.

Mr. Edwards, the new president, is the chairman of the Florida State Racing Commission, and succeeds A. S. Drew, of Louisiana. A full report of the NASRC convention will appear in a later issue of THE BLOOD-HORSE.

LEO EDWARDS

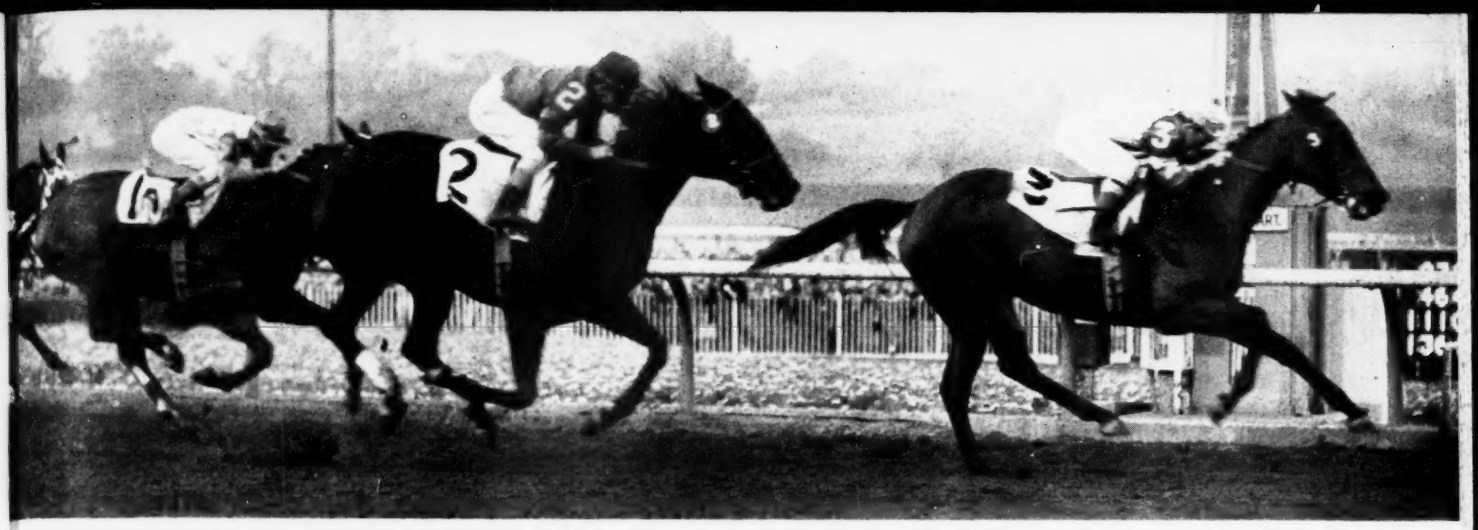

SPECIAL TOUCH, owned by James N. Crofton and bred by Louis B. Mayer, finished a length in front of Calumet Farm's Bewitch in the $50,000-added Santa Margarita Handicap. Alfred G. Vanderbilt's Bed o' Roses was third, 1¼ lengths back.

STAKES & HORSES

The Cover Horse

ROYAL PALM HANDICAP, Hialeah Park, January 20, $10,000 added, 3-year-olds and upward, 1⅛ miles. Time 1:50⅗, track fast. Stakes division, $8,225, $2,000, $1,000, $500.

THREE RINGS, 126 (Mrs. Evelyn L. Hopkins) --- 1
YANKEE HILL, 116, h., 7, *Bahram—The Beasel, by Sunspot (Eng.) (Sanford Stud Farm) --- 2
ALPHABETICAL, 106, g., 5, Jack High—Directory, *Challenger II (W. G. Williams) --- 3

Margins: 1¼; ¾; nose. Others, Rock Span 110, *Chicle II 122, Free Strider 112, Ground Fog 105. W. G. Williams and Mrs. F. Frankel entry, Alphabetical and Free Strider. Winning jockey, Hedley Woodhouse.

Three Rings was foaled on May 8, 1945, at A. B. Hancock's Claiborne Stud, Paris, Ky., where his dam was boarded by J. S. Phipps, of Virginia. He made his first start in the Phipps colors at three in January 1948, and was sold shortly afterward for a reported $7,500 to Mrs. E. L. Hopkins, his present owner. He did not win any stakes in his first season, but he did manage to win seven races and earn $28,390.

The following winter at Hialeah Park, he won his first stakes, starting a three-year monopoly of the Royal Palm Handicap. Behind him in his first Royal Palm victory were First Nighter and Faultless. Later during the year, he accounted for the Queens County, Monmouth, Omnibus, and Westchester Handicaps, and earned $111,455. Last year, his inability to run on an off track kept him out of numerous stakes engagements, and earned him the title of "hard luck" horse of the year. But despite this, he was able to win his second Royal Palm Handicap, and three other stakes, including the McLennan, Queens County, and Edgemere Handicaps.

His 1951 victory in the Royal Palm was his first stakes win of the year, and the closest he has come to the winner's circle since finishing in a dead heat with Dart By in the All American Handicap on September 30. His last winning race was against Wistful and My Request in the Edgemere Handicap on September 9.

In the Royal Palm this year, Three Rings was kept in contention all the way, and was ridden by Hedley Woodhouse, who had won with five of the seven mounts which he had accepted during the Hialeah meeting. Three Rings' win made it six firsts in eight tries.

Three Rings, at 126 pounds, carried the top weight of the field, and gave four pounds to *Chicle II, the favorite in the betting. The lead alternated between Three Rings and W. G. Williams' Alphabetical several times in the course of the nine-furlong race. But Three Rings came back each time, and finally disposed of Alphabetical in the stretch, and went on to win by a length and a quarter from Yankee Hill, which outfinished Alphabetical. Three Rings has been given top weight of 124 pounds in the Widener Handicap, feature race of the Hialeah Park meeting.

THREE RINGS, br. g., 1945

BLUE LARKSPUR, b. 1926	Black Toney	Peter Pan
		Belgravia
	Black Servant	Laveno
	*Padula	Padua
	Blossom Time	Sunstar
	*North Star 3rd	Angelic
	*Vaila	Fariman
		Padilla
CIRCUS RING, br. 1941	*Teddy	Ajax
		Rondeau
	*Bull Dog	Spearmint
	Plucky Liege	Concertina
	Arena	*Ambassador 4th
	St. James	*Bobolink 2nd
	Oval	Fair Play
		Olympia

John S. Phipps, breeder; Mrs. E. L. Hopkins, owner; Willie Knapp, trainer. Family No. 16.

Age	Starts	1st	2nd	3rd	Earned
2	0	0	0	0	------
3	22	7	2	2	$ 28,390
4	23	9	4	4	111,455
5	15	6	1	1	82,942
6	1	1	0	0	8,225
Totals	61	23	7	7	$231,012

CIRCUS RING. Unplaced at 2. 4 named foals—THREE RINGS (Blue Larkspur). Stakes, above. WHIRLIMYGIG (Whirlaway). 2 wins at 3. BONAVENTURE (*Hypnotist II). Unpl. at 2, 3. TUMBLE (*Isolater). Unraced at 2.

ARENA. Unraced. 10 foals, including—AMPHITHEATRE. Saratoga Special. Futurity Trial. Flash S. Sire.
Other winners: SALESRING. EXCITE (3rd Shevlin S. and sire). THE BOXER. COLOSSEUM (dam of Lea Lark). CLICKETY CLACK (dam of Frankly). VENI VICI.
CIRCUS RING, producer, above.

OVAL. Unplaced at 2. 12 foals, including—GOOSE EGG. Spinaway S., Milkmaid H. Dam of Shut Out.
Other winners: EPHESIAN (2nd Greenfield S.). ROBIN'S EGG (2nd Hiawatha H. and dam of Omelet, Redbreast, Chicolorado). OVALETTE (producer). TIMEPIECE. THAT ONE (producer). PYRIFORM (sire). EQUIOVAL. RACE TRACK.
Producers: ARENA (above), ELLIPSE.

Too Much Weight

SANTA MARGARITA HANDICAP, Santa Anita Park, January 20, $50,000 added, fillies and mares 3 years old and upward, 1⅛ miles. Time 1:48⅗, track fast. Stakes division, $36,400, $10,000, $7,500, $5,000.

SPECIAL TOUCH, 114 (James N. Crofton) ------ 1
BEWITCH, 122, m., 6, Bull Lea—Potheen, by Wildair (Calumet Farm) --- 2
BED O' ROSES, 125, f., 4, Rosemont—Good Thing, by Discovery (Alfred G. Vanderbilt) ------ 3

Margins: 1; 1¼; 1½. Others, Next Move 130, Lady Alice 102, Wistful 120, Burning Night 112, Some Gal 102. Calumet Farm entry, Bewitch and Wistful; Alfred G. Vanderbilt entry, Bed o' Roses and Next Move. Winning jockey, Willie Shoemaker.

Special Touch was foaled on March 21, 1947, at the L. B. Mayer ranch at Perris, Calif. She was sold in the 1949 dispersal of Mayer-bred 2-year-olds, and brought $15,000, slightly more than the average of $12,151 for the 51 head in the sale. In the same auction was Your Host, another son of *Alibhai, which became the 16th leading American money winner before he was injured in the recent San Pasqual Handicap. The San Pasqual, incidentally, was won by Moonrush, still another Mayer product.

Special Touch was bought by James N. Crofton, and has done all of her racing in his colors. She was unraced at two, but in 1950 she won the Santa Susana Stakes and the Oceanside Handicap. In November, she finished second to Next Move in the Cinderella Stakes, at Hollywood Park, and ended the year with earnings of $75,100.

The Santa Margarita Handicap was Special Touch's first start of her 4-year-old season, and although she faced some of the best of her sex, she received weight from four of the other seven fillies and mares in the race. The top weight of 130 pounds was carried by the 4-year-old Next Move. This was five pounds more than her stablemate Bed o' Roses, and by the scale, ten more than Calumet Farm's Bewitch, and 12 more than Wistful. Next in line was Special Touch, with 114 pounds.

Ridden by Willie Shoemaker, Special Touch was rushed into a clear lead early in the race, and stayed there all the way to win by a length from Calumet Farm's Bewtich. The $36,400 purse was the largest that the diminutive Shoemaker has ever brought home, although he was tied for first place ameng jockeys last year. In addition to the regular purse awards, a breeder's award of $3,750 went to Mr. Mayer, the breeder of Special Touch.

By winning the race, Special Touch became the tenth $100,000 winner bred by Mr. Mayer. The others are Your Host, On Trust, Solidarity, Cover Up, War Allies, The Dude, Stepfather, Moonrush, and Honeymoon. In addition, she is the seventh

(Continued on page 224)

SIDELIGHTS, by Joe H. Palmer

Business Up at Hialeah Park; A Case of Too Much Time

MIAMI

The Hialeah opening exceeded everyone's expectations. It was not so surprising that the attendance beat that of the 1950 opening, after the increases at Tropical Park, but it was almost unthinkable that it would beat the all-time record, set in what were definitely boom times. But it did, by several hundreds, the figure being 23,758, against 23,495 in 1946.

A part of the increased business was attributed to what seems a fairly legitimate crack-down on Miami Beach bookmakers. There is usually a drive against books and gambling establishments during the winter season, designed, as near as I have been able to tell, for the dual purpose of getting a greater shakedown from the owners, and to give placid tourists the titillation of feeling that they are living in the midst of sin.

But this one seems legitimate, at least in part. For one thing, the police are not merely arresting the bookmakers in the beach hotels, which is child's play. They are also arresting some of the hotel managers, without whose knowledge books can't operate in hotels, and they are threatening to shut off telephone service. This makes it a little tougher, so the beach books are fairly well shut.

But, with the admission that this is based on more or less intangible impressions, it seems to me that the tourist season is better than usual this year, and this in turn reflects the stronger economy resulting from the intensification of production. There's just more money around, and when this happens, racing gets more than its share.

EXTENSION. The nine-race program, a very dreary thing, is probably a permanent part of the Florida racing season now. Hialeah was against it, Tropical Park was against it, the Horsemen's Benevolent and Protective Association expressed its disapproval, though as I have pointed out before, horsemen could break up the nine-race program by not making entries for the ninth race if they were really solidly against it.

The Florida Racing Commission didn't make the nine-race card mandatory. I suppose it didn't have the power, and in any case it didn't have to.

As you probably know, the track which furnishes the most revenue to the state gets the choice of dates in the three 40-day sessions of the Miami area. Well, Hialeah couldn't stick to its eight-race programs and run the risk of having the handle at Gulfstream exceed its own, because that would have given Gulfstream the most desirable dates next year. Tropical Park ran some eight-race programs, but finally settled down to nine, presumably on the ground that it needs all the friends it can get. The handle there was up nearly 30 per cent, but how much of this was due to the extra race wasn't entirely clear—there was going to be an increase anyway.

It will be interesting to see what happens at Gulfstream, which will certainly have nine-race cards all the way through, and would have ten if it could make another dollar. If this were a stable community, I'd say that the extra races at Tropical and Hialeah would race it out faster, and there wouldn't be as much money left. But since the races in Florida are supported mainly by the trade of tourists who stay from a week to a few months, Gulfstream may have a new set of customers to work on, and may do well enough.

PRESSURE. Hialeah's new press box has improved the grade of Turf writing considerably. It's slung from the roof, which is an advantage in itself, because the fringes cannot now be haunted by hopeful horse players who are still under the impression that racing writers work for the love of it, and not because they couldn't make a better living betting on horses. It is a little difficult to concentrate on a racing story when a lady with a plunging neckline is asking for a winner in the next race.

An additional gain is that various women, in official capacities now inhabit the place. It is no longer possible for a man properly to relieve his mind when he makes a mistake, and consequently a little more effort is made to avoid them. So, by divers ways, the breed improves.

DECISION. As I suppose you know, the jockey race for 1950 ended with Joe Culmone and Willie Shoemaker tied at 388 each. Last Friday evening *Sports* magazine gave Culmone a trophy, in a ceremony over at Miami Beach. It was no doubt deserved, but a little hard to justify in advance. However, some new figures turned up, which Shoemaker will have to match to keep his tie. Culmone had understood that the award was going to be a watch, and he viewed the prospect without enthusiasm. It turned out that he had been awarded nine watches already in 1950, and while he decisively declined a proposition from an acquaintance to buy one from him, he wasn't very expectant about another. It fell out that the *Sports* trophy wasn't a watch, and he was greatly pleased.

On one of these watches, incidentally, he can break down 1951 about as far as the Greenwich observatory. This one gives the month, date, hour, minute, and breaks the seconds to fifths. And it may be an attempt to synchronize these nine watches which has him behind Hedley Woodhouse in the jockey list at Hialeah. Woodhouse has ridden six winners from eight mounts for the first four days of the meeting, and if he can keep up that pace he will soon have more watches than Culmone.

Anyway, the jockey score for 1950 now stands: Culmone, 388 winners, nine watches, and a trophy; Shoemaker, 388 winners, an undisclosed number of watches and trophies. Perhaps someone on the West Coast can supply the missing figures.

Unfortunately I cannot tell you what the trophy was, and I guess Culmone couldn't either. After he got it, he was asked to say a few words on the radio, and he hesitated a bit and then said, "Thanks very much for The Thing." I suppose he had been listening to a currently popular song. He'll never get rid of it, either.

NEWCOMERS

The following 2-year-olds broke their maidens last week. The list accounts for all racing in North America except for a few small tracks.

Winners	*Sire*	*Dam*
BULL CHICLE	Bull Reigh	Chicle Bar
COTTON GINNY	War Dog	*Sumatra III
DO REPORT	*Priam II	Nuala

(*Priam II's First American-bred winner.)

ENSIGN	Count Fleet	Decor
MOOREA	Warlock—Moorland	Myth
NOME	Portcodine	Rare Wine
RAMBLING MARY	Fighting Fox	Almerry
REMOLACHA	*Khaled	Nocreia

(*Khaled's first winner.)

STAYBEHINDME	Old English	Kempy

NO RACING, PLEASE

The Syracuse, N. Y., Federation of Women's Clubs recently passed a resolution calling on Gov. Thomas E. Dewey and the State Legislature to start a preliminary inquiry for reform of the State's betting laws.

The organization wishes to prevent pari-mutuel race tracks in the vicinity of communities that oppose them, specifically Syracuse, which is near the proposed site of the Mid-State Raceway, a harness racing outfit.

*Priam II's First Starter Wins His First Race

*Priam II's DO REPORT (on the inside) overtakes Prize Ring to win by a nose.

The confidence some of America's leading horsemen showed in buying *Priam II's yearlings at the Summer Sales last year was well founded—particularly when *Priam II's first starter wins his first start. Do Report, by *Priam II got up in the final strides to win a maiden race at Hialeah on January 18 from 13 other 2-year-olds. Bred by Mill River Stable and owned by Eugene Constantin, Jr., Do Report beat 2-year-olds by *Mahmoud, Reaping Reward, Eternal Bull, Amphitheatre, Blue Swords, Questionnaire, Revoked, etc. The first crop by *Priam II raced in France and England in 1950, and several are in training for the classic races of 1951.

*Priam II

	Pharis	Pharos
*PRIAM II, br. h. 1941		Carissima
	Djezima	Asterus
		Heldifann

*Priam II was the leading 2-year-old of his year in France, was a top stakes winner at 3, 4, and 5 in France and England. He is by Pharis, leading French sire in 1950 and 1944, he spent five of the interim years in Germany during the war.

Book Full 1951

Property of a Syndicate

*Priam II is standing at Henry H. Knight's Almahurst Farm, Nicholasville, Kentucky.

CALIFORNIA, by Robert Hebert

A Man Named Jeff Cravath; Good Chance for Your Host

LOS ANGELES

The strange case of Jeff Cravath is causing considerable comment these days at Santa Anita. Cravath is the man, as you know if you read all the news on the sports pages, who is going to get $36,000 for not coaching the University of Southern California Trojans for the next three football seasons. After a rather bleak fall semester on the gridiron, the wolves caught up with Jeff, and Santa Anita caught him on the rebound and converted him into a racing official.

To be a little more exact about it, he is a placing judge. He began his new duties on New Year's Day, an afternoon that was formerly dedicated, either as a participant or a spectator, to the Rose Bowl football game only a few miles away. Cravath's recent trips to the Arroyo Seco canyon have not been too pleasant, anyway, so the supposition is that this time he enjoyed himself at the races.

Cravath begins his new career with much the same type of background, and the same chance to make good, that Jim Tunney brought into racing some five years ago. Tunney, the presiding steward at Santa Anita and Del Mar, has developed into one of the really top officials in California. Cravath must have a million friends, although apparently, few of them are SC alumni, and almost everyone is hoping that he goes just as far in racing as Tunney has.

The word "almost" is used because at a meeting of the California Horse Racing Board in Los Angeles the other afternoon some of the horsemen up and said that Cravath's appointment as a Turf official was far from a happy choice as far as they are concerned. Johnny Beverly, secretary-treasurer of the Horsemen's Benevolent and Protective Association, a potent and responsible organization, pointed out that the state has a steward, the tracks have a steward (or stewards), and that the horsemen would like to be represented by a steward. Beverly termed the appointment of "a man named Cravath" a disgrace—that was the word he used—and said, it is no credit to the sport when racing must go out of its field to obtain a man who may some day become a steward.

Loyd Wright, hold-over chairman of the board, and Gwynn Wilson, general manager at Santa Anita, both staunchly defended the appointment of Cravath. So did others like George W. Ring and Ed Friendly. They wanted it understood that the disapproval of Cravath among horsemen, as Beverly had reported, did not include them.

There isn't much doubt, however, that Beverly was voicing an opinion that many people have shared since the appointment of Cravath was announced. Wright and Wilson are both prominent members of the SC alumni association. Wright has served as homecoming chairman of the alumni association, and Wilson, before he became general manager at Santa Anita, was graduate manager at the University of Southern California. Their influence may not extend into football now, or at least it was not strong enough to help Cravath weather the storm at Troy, but there is not much doubt of their power in racing in California. If Cravath wishes to remain in racing, he is assured of a job at Del Mar, and efforts are already being made to have Hollywood Park further his education next summer.

TWO SIDES. This reporter, who has been very interested in the Cravath case for a number of reasons, feels as George Ring and Ed Friendly do; it is a fine thing for racing to have men in the sport who have the background of Cravath and the respect he enjoys in the community. It is also a fine thing for the banking business, the insurance business, the medical profession and probably the brewing industry. But there are at least two sides to the appointment of Cravath that do not sit just right. One is that when the appointment was announced the Santa Anita season had started and there was no noticeable lack of man-power among officials. So the job must have been "made" for Cravath. The other is that ambitious young men who love racing had better embark on another career if they expect to work their way to the top in the stewards' stand. They had better get another job; they might do better to start out as football coaches.

ABOUT YOUR HOST. As these lines are written there is a good chance that the life of Your Host will be saved and that California's best race horse, seriously injured during the running of the $50,000-added San Pasqual Handicap, may be able to enter the stud in 1952. Dr. L. E. McGee, the veterinarian in charge, is giving the colt antibiotic treatments intravenously to prevent infection, and when Your Host becomes too tired to fight against it, he will be put into a sling. Trainer Harry Daniels reports that Your Host has not missed a meal since his injury.

Behind the effort to save the life of Your Host is a story that shows how much sentiment there can be in racing. Your Host is insured for $250,000, a considerable fortune. Since his injury, insurance people have been around the barn almost constantly. But owner William Goetz is not even thinking of the insurance. His only comment all along has been, "Insurance does not enter into the case. Your Host is to be saved, regardless of cost or the time involved."

Movies of the San Pasqual show that when Eric Guerin started through on the rail with Your Host, there was room for at least two horses. Suddenly and without warning, Renown lugged in as he changed stride to make the turn, coming over on Your Host. Guerin attempted to take back, but once given his head Your Host could not be restrained. He tripped over Renown's heels and fell, rolling one way, and was hurdled by *Repeluz, while Guerin rolled the other way out of the path of danger. X-rays showed that Your Host fractured the ulna bone in his right foreleg in four places.

Since the accident the entire stable from Bill Goetz on down to Daniels and the grooms and exercise boys seem stunned by the swift blow to the little chestnut horse that was certainly the best and most popular campaigner in California. Your Host had his limitations, but he was a remarkably fine speed horse, and we are all going to miss him immensely. The golden colt leaves the races with a record of 13 victories in 23 starts, and was out of the money only three times during his career. He earned $384,795, and was 16th on the list of leading money winners in the world.

The only consolation for Goetz and Daniels is that they have a youngster coming along that may take Your Host's place on the race track. His name is Gold Note and in two starts, both of them this winter at Santa Anita, he has scored two impressive victories. Gold Note is by *Beau Pere out of *Singida, and was purchased out of last winter's Louis B. Mayer sale for $17,000. He has a good start, but there is still a long way for him to go to become another Your Host.

Future book odds on the Santa Anita Handicap underwent changes during the week that Moonrush won the San Pasqual Handicap. The odds on Moonrush and *Repeluz (third in the San Pasqual) were reduced from 40 to 1 to 20 to 1. Meanwhile, odds on Coaltown, which had been co-favorite with Hill Prince at 4 to 1, went to 5 to 1. Ponder was raised from 6 to 8 to 1.

Haltal

You Win

FLIP A COIN . . . if it comes up Haltal you've got a winner. Look at his record! From Haltal's first four crops—44 foals—41 starters—and 35 winners. 79% of Haltal's foals are winners—and 14% of his winners are stakes winners! Compare this record and Haltal's fee with other stallions before you breed your mares. Compare and judge for yourself.

1951 Fee: $500–Live Foal

Woodvale Farm

(ROYCE G. MARTIN)

Russell Cave Pike, Lexington, Ky. or P. O. Box 931 Toledo, Ohio

BROODMARE SIRES

(Continued from page 200)

The list represents 1,690 stallions and 8,221 broodmares. Sires standing in foreign countries are designated by parentheses, as (S. A.) South America, (Fr.) France, (Eng.) England, and so on. The summary:

A

	Mares	Wnrs.	Races	First Money
*Abbot's Nymph, 1923	4	6	13	$ 11,796
Abbots Trace (Eng.), 1917	2	2	5	4,110
Abdel, 1928	1	2	5	8,930
Aberglaube (Ger.), 1919	1	1	2	825
Above Par, 1934	3	4	8	5,964
Achtoi (Eng.), 1912	1	2	3	3,700
Action, 1929	3	3	6	8,695
Actuary, 1920	2	5	13	9,380
Adam's Apple (S.A.), 1924	1	2	6	14,576
Advance Guard II, 1912	2	2	3	1,026
Advantage, 1932	1	1	1	550
Advocate, 1918	1	1	2	850
*Aethelstan II, 1922	11	14	27	22,220
African, 1926	1	4	5	3,144
Aftab (Eng.), 1926	1	1	1	377
After Me, 1936	2	4	8	11,400
Aga Khan, 1921	3	3	3	1,076
Agrarian, 1931	9	13	18	21,507
Ahaz, 1912	1	1	2	875
Airflame, 1934	1	1	2	4,520
Air Man, 1913	3	3	6	2,722
Air Raid (S.A.), 1915	1	1	3	1,645
Ajax (Fr.), 1901	1	1	1	2,000
Aknahton, 1928	1	1	2	1,905
Alcantara II (Fr.) 1908	1	2	4	4,220
Alcatraz, 1918	1	2	7	3,120
*Alcazar, 1931	8	10	20	15,680
Alcyon (Fr.), 1927	1	1	1	425
Alexander Pontages, 1925	7	12	21	20,339
Alex, Jr., 1917	1	1	1	500
*Alfred the Great, 1931	1	2	2	1,805
Algernon, 1925	1	1	3	1,400
Ali Baba, 1923	2	2	2	852
*Alibhai, 1938	1	1	2	9,675
*Alibi, 1915	4	7	11	4,329
All Ashore, 1931	1	1	3	974
*All Gold, 1908	1	1	4	2,000
*Allumeur, 1911	1	1	3	870
Almadel, 1922	2	2	5	3,162
Altawood, 1921	1	1	2	1,810
Alum (S.A.), 1915	1	1	1	1,950
*Ambassador IV, 1911	6	9	22[1]	21,772
Amberjack, 1923	1	1	1	1,300
American Flag, 1922	28	42	91[1]	129,703
American Smile, 1930	3	3	10	5,635
Amsterdam, 1926	3	3	4	3,365
A. M. White, 1918	4	7	12	12,025
Aneroid, 1933	2	4	8	18,060
Angon, 1917	5	7	10	4,736
*Anmer, 1910	1	1	5	1,619
Annapolis, 1926	9	13	29	36,040
Annapolis Blue, 1937	1	1	2	2,400
Annihilator, 1922	1	1	5	1,418
Antivari (Fr.), 1913	1	1	1	301
Apelle (Eng.), 1923	2	7	27	34,867
Appealing, 1933	1	1	2	2,470
Apprehension, 1921	17	24	70[1]	115,279
Apron (Eng.), 1920	2	5	13	14,900
Arabs Arrow, 1934	1	1	4	4,915
Arcadian Flag, 1927	1	5	13	5,525
Arc de Triomphe (Fr.), 1906	1	1	4	1,498
*Archaic, 1917	2	4	9	9,985
Archworth, 1936	1	1	1	935
Argos (Eng.), 1913	2	2	2	764
Ariel, 1925	31	45	96[1]	130,763
Arigotal, 1935	2	2	3	957
Arilad, 1936	1	1	3	1,044
Arlesian, 1924	1	1	2	2,592
Armee Navee, 1926	2	3	5	3,550
Aromatic, 1925	1	1	1	245
Artist's Prince (Eng.), 1933	1	2	7	5,210
Aspinwall, 1919	1	1	2	3,225
*Assagai, 1909	2	2	3	2,295
Assuerus (Fr.), 1930	2	4	9	7,565
Asterus (Fr.), 1923	8	15	45[1]	81,090
Athlone (Eng.), 1915	1	1	1	263
*Atwell, 1914	4	5	11	16,343
Audacious, 1916	3	3	4	2,010
Augias (Ger.), 1920	1	1	1	1,950
Aunty's Boy, 1927	1	1	1	600
Awake, 1927	1	1	2	1,760
*Axenstein, 1918	11	19	42	33,831

B

	Mares	Wnrs.	Races	First Money
Baalbec, 1922	1	1	2	585
Baber Shah (S.A.), 1933	1	1	4	17,425
Baby Grand, 1918	2	3	3[1]	3,050
*Bachelor Bird, 1923	1	2	6	3,282
Bachelor's Double (Eng.), 1906	4	5	13	10,438
Bachelor's Gift, 1929	2	2	7	1,565
*Bachelor's Honor, 1925	1	1	1	195
Bachelor's Jap (Eng.), 1911	1	2	5	2,518
*Bachelor Skipper, 1927	2	3	4	2,180
Bad News Bob, 1927	1	1	2	1,760
Badruddin (Fr.), 1931	2	2	4	3,425
Baffling, 1921	2	2	3	2,298
Bagenbaggage, 1923	4	6	11	9,993
*Bahram, 1932	10	12	31	350,417
*Baigneur, 1916	6	7	12	11,630
Baked Sausage, 1939	1	1	2	1,225
Balance Wheel, 1918	1	1	3	580
Baldpate, 1923	1	1	2	1,170
Balko, 1925	7	16	42	53,470
Balladier, 1932	11	13	28	65,775
Ballot, 1904	12	22	44	35,724
Baltimore Boy, 1933	1	1	2	1,300
*Baltus, 1926	1	1	2	788
Banco, 1926	1	2	6	3,325
Band Time, 1929	1	1	1	850
Banquet, 1912	1	1	6	1,700
Banstar (Fr.), 1923	1	1	2	2,925
Barabbas, 1924	1	1	1	935
*Barberry II, 1932	2	3	9	2,584
*Barbican, 1923	4	7	14	7,770
Bargello, 1926	13	15	38	38,389
Bar None, 1925	1	2	5	4,526
Battersea (Fr.), 1917	1	1	2	9,140
Battleship, 1927	1	1	1	935
Bay d'Or (Eng.), 1913	1	1	3	1,700
Baytown (Eng.), 1925	1	2	10	22,155
Beau Jolie, 1928	1	1	2	1,170
*Beau Pere, 1927	2	4	6	9,560
Beauregard, 1925	2	2	3	972
Beau Tod, 1931	1	1	1	339
Beaverkill, 1914	1	1	2	1,170
Be Brilliant, 1931	1	1	3	1,570
Bee Line, 1932	1	1	2	1,045
Beggar Boy, 1924	1	3	6	3,450
Behave Yourself, 1918	3	4	12	46,973
*Bel Aethel, 1933	2	2	6	7,700

(Continued on page 212)

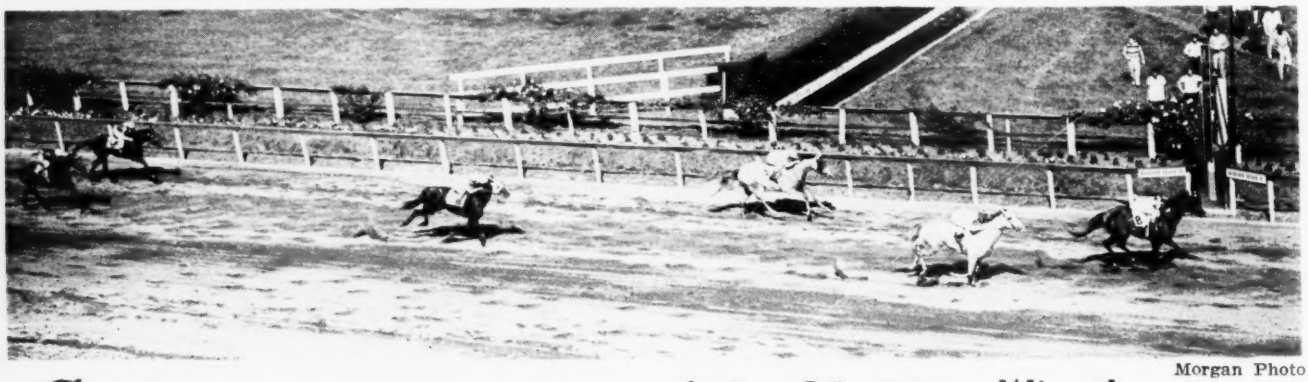

Morgan Photo

CROWFOOT'S DAUGHTER — Nell K. *Wins the Gazelle S.*

CROWFOOT is the sire of NELL K., winner of the Astarita S., Prioress S., Acorn S., Gazelle S., Palm Beach H., Colonial H., and Top Flight H. Until this year Crowfoot has been a private stud, has sired 7 starters, of which 5 have won.

Crowfoot is a son of Blue Larkspur, is half brother to the handicap winner Doran. His dam is half sister to the dam of the French Derby winner Duplex. His third dam was the top 2-year-old of her year in England, etc.

*

All inquiries to

Spring Hill Farm

JAMES NORRIS, Owner
CLIFFORD BLAKE, Manager
PARIS, KENTUCKY

Blue Larkspur	Black Servant	Black Toney
		*Padula
	Blossom Time	*North Star III
		*Vaila
CROWFOOT, drk. b. 1938		
*Ann Earn	Bridge of Earn	Cyllene
		Santa Brigida
	Ancona	Cicero
		Game Chick

1951 Fee: $500—Live Foal

Fee due and payable Sept. 1 of year bred in lieu of veterinary certificate if mare is barren.

also GREY WING

Stakes winner of $46,810 including Roamer H., Grayson, and Survivor Stakes. Brother to Loyal Legion ($149,735), etc. Grey Wing, foaled in 1939, is by Halcyon—War Grey, by Man o' War and his second dam is half sister to Bateau. Grey Wing's first foals are 2-year-olds of 1951.

1951 FEE: $300—LIVE FOAL

Fee payable Sept. 1 of year bred in lieu of veterinary certificate if mare is barren.

*Hunters Moon IV

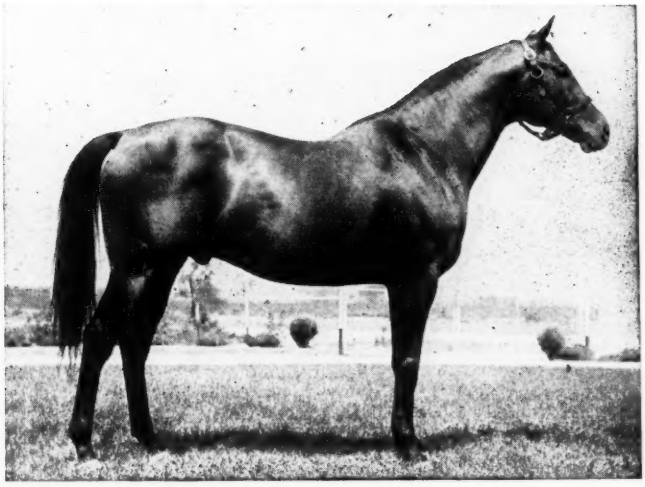

his son Moonrush wins the $50,000 San Pasqual Handicap

Moonrush's earnings are now $171,780. *Hunters Moon IV has produced 58 foals (older than 2, 1950), of which 52 have started and 46 have won. *Hunters Moon IV is also sire of the stakes winners Moonrush, Rising Prices, Lunada, Boston Moon, etc.

1951 Fee: $500

Fee payable November 1 of year bred. Veterinarian certificate due in lieu of payment if mare is barren as of that date. Not responsible for condition of mare after November 1. Not responsible for accidents or disease. All barren mares to be accompanied by health certificate.

The Meadow **C. T. CHENERY, Doswell, Va.**

WHITEHURST

XPL

VERMIFUGE

with Phenothiazin

and seven other ingredients produced by special extraction.

Expels Strongyles and large round worms. Used to fight worms by many famous breeders and trainers (names on request).

Does not disable horses during treatment. Requires no change in diet—no drenching or tubing. Supplied in convenient granule form. Simply mix with daily feed.

Can be given to horses of all ages—will not put them off their feed. Horses in training can continue their schedules without interruption. Can be given to mare in foal or with suckling colt with safety.

LITERATURE AND PRICES ON REQUEST.

Barnes Laboratory

LIVESTOCK DIVISION

17234 S. Main Street

Gardena, California

Phone: PLeasant 1-4171

	Mares	Wnrs.	Races	First Money
Belamour II, 1922	3	3	4	1,717
*Belfonds, 1922	14	20	53	60,816
Belgrade, 1929	1	1	2	829
Benefactor, 1936	2	2	8[1]	11,607
Beresford (Eng.), 1921	1	1	3	3,975
*Berrilldon, 1909	1	1	2	1,775
Best Pal, 1917	2	3	10	8,080
Bet A Million, 1934	1	1	2	1,012
Bethlehem (Eng.), 1912	1	1	1	240
Better Still, 1919	1	1	1	163
Bewithus, 1924	8	15	30	21,875
Bien Fait, 1931	1	1	2	1,400
Big Blaze, 1921	9	11	21	8,380
Big Brand, 1929	4	4	8	10,165
Big Horn, 1932	2	2	2	481
Big Sandy, 1926	1	1	1	585
Billet Doux (S.A.), 1923	1	1	1	1,950
Billy Brush, 1919	3	7	17	17,491
Billy McLaughlin, 1918	1	2	3	3,200
Bimelech, 1937	2	3	5	6,805
Biribi (Eng.), 1923	1	1	1	1,370
Birthright (Eng.), 1924	2	3	9	13,635
*Bistouri, 1915	25	36	69[1]	49,121
Black Caesar, 1933	1	1	4	1,769
Black Jester (Eng.), 1911	1	1	1	625
Black Marquis, 1924	1	1	4	2,570
Black Pine, 1910	1	2	3	660
Black Rascal, 1919	1	1	1	242
Black Servant, 1918	29	40	85[1]	89,106
Black Toney, 1911	25	44	106	137,496
Black Warwick, 1931	1	1	1	227
Blackwood, 1925	5	8	15	15,200
Blandford (Eng.), 1919	6	8	20	20,510
Blazes, 1917	4	5	9	8,542
Blenheim, 1928	1	1	1	1,140
*Blenheim II, 1927	52	68	151[3]	544,513
Blind Play, 1921	11	16	43	26,266
*Blink II, 1915	1	1	1	552
Blond Buddy, 1918	2	3	6	2,770
Blondin, 1923	15	22	55	65,770
Bludgeon, 1925	1	1	1	550
Blue Blitzen, 1929	3	3	5	2,730
Blue Day, 1928	2	2	2	656
Blue Ensign (Eng.), 1919	1	1	1	890
Blue Larkspur, 1926	73	115	273[2]	566,051
*Blue Pete, 1921	9	14	33	31,085
Blue Peter, 1936	2	2	4	3,500
Blue Train, 1933	1	1	1	1,325
Board Trade, 1932	1	2	2	1,785
Boatswain, 1929	12	17	39	37,688
Bobbie Fletcher, 1928	1	1	1	195
Bobby Sweep, 1931	3	8	21	29,200
Bob Dalton, 1928	1	1	1	240
Bob Drury, 1928	1	1	2	925
Bob Rogers, 1924	1	1	1	575
Bobsleigh (Eng.), 1932	1	1	3	1,885
Boilermaker, 1930	1	1	1	600
Bois Roussel (S.A.), 1935	2	2	3	5,860
Bold Venture, 1933	15	17	48	112,872
Bolinos, 1921	1	1	1	200
Bolinty, 1930	1	1	1	500
Bolo, 1933	2	3	10	10,375
Bo McMillan, 1920	1	1	1	455
Bon Homme, 1918	18	28	64[1]	42,769
Boniface, 1915	4	9	20	16,012
Bonnie Omar, 1921	1	1	6	4,450
Boo, 1924	1	1	1	700
Boojum, 1927	7	8	18	20,585
*Bookbinder, 1923	1	1	2	754
Boon Companion, 1922	2	3	5	3,560
Boot to Boot, 1923	6	8	16	25,735
Born Ruler, 1935	1	1	3	1,950
Bostonian, 1924	32	47	108	115,412
*Boswell, 1933	5	6	15	18,950
Bosworth (Eng.), 1926	3	6	17	29,637
Bottle Cap, 1934	1	1	1	1,625
Bourbon Beau, 1908	3	3	7	3,749
Bow to Me, 1933	6	6	8	7,560
Boxthorn, 1932	4	5	11	11,235
Bradley's Toney, 1920	1	1	1	1,170
Braedalbane, 1919	8	11	21[1]	19,784
Brandon Mint, 1929	1	1	5	1,140
*Brave Bob, 1922	1	1	2	390
Brazen, 1923	1	3	7	2,380
Brevity, 1933	8	10	21	20,122
Briar Hawk, 1928	2	3	7	3,904
Briarlet, 1936	1	2	6	7,555
*Bright Knight, 1921	36	61	163[1]	180,129
*Brig o' Doon, 1921	11	17	42	39,040
Brilliant, 1922	19	30	62	66,875
Broadside, 1924	10	20	41	43,300
Broadway Jones, 1922	6	10	22	23,050
Brokers Tip, 1930	2	4	7	8,550
Brookland, 1915	1	1	1	207
Brooklyn, 1934	3	3	7	9,285
Broomoney, 1924	1	1	7	5,200
Brooms, 1925	12	17	37	37,137
Broomstick, 1901	7	12	34	44,320
Brother Batch, 1918	1	1	2	240
Brother Joe, 1921	2	2	9	14,475
Brother Nibs, 1936	1	1	1	360
Brown Bud, 1924	15	28	57[1]	53,107
*Brown King, 1932	2	3	4	2,525
*Brown Prince II, 1914	4	6	12	9,675
Brown Sugar, 1922	1	1	10	3,563
*Broxa, 1918	2	2	2	1,094
Bruleur (Fr.), 1910	1	1	1	1,625
*Brumado, 1916	1	1	2	1,000
Bubbling Over, 1923	18	36	78[1]	341,147
*Bucellas, 1922	1	1	5	2,550
Buchan (Eng.), 1916	3	3	5	9,350
Buck, 1921	8	14	30	20,226
Bucky Harris, 1923	1	1	1	455
Buddy Bauer, 1924	1	1	2	4,875
Bud Lerner, 1920	26	45	95	93,191
Bucn Papel (S.A.), 1920	1	1	1	750
Buland Bala (Fr.), 1926	1	1	5	9,750
*Bull Dog, 1927	76	123	304[6]	621,691
Bulletin, 1923	4	5	18[1]	20,507
Bull Lea, 1935	12	15	37	67,850
Bunting, 1919	13	15	31	34,198
*Burdock, 1934	1	2	7	9,235
Burgoo King, 1929	25	31	68[1]	82,529
Burning Blaze, 1929	2	2	4	2,400
Burslem (S.A.), 1921	2	2	3	7,475
Buster Keaton, 1921	1	2	12	4,407
Busy American, 1919	19	30	74	106,715
*By George II, 1911	4	4	11	13,156
By Himself, 1922	5	5	12	9,252
*By-Pass II, 1928	12	17	32[1]	34,387
Byrd, 1924	9	16	33	24,113

C

	Mares	Wnrs.	Races	First Money
Cabalerro, 1923	1	1	2	669
Cabalista (S.A.), 1924	1	1	3	3,970
Caboclo (S.A.), 1922	1	1	1	2,000
Cad (S.A.), 1915	1	1	1	377
Cady Hill, 1926	2	3	4	3,510
Caerleon (Eng.), 1927	3	5	11	9,855
*Caid, 1925	1	2	15	15,800
Calf Roper, 1926	2	2	6	8,700
Cameronian (Eng.), 1928	2	3	13	14,315
Campanini, 1925	1	1	1	487
Campfire, 1914	21	27	63	53,001
Canaan, 1924	1	1	2	2,400
Canadian Ensign, 1926	1	3	9	5,895
Candy Rock, 1924	1	1	2	770
Canon Law (Eng.), 1930	3	3	10	10,523
Cantankerous, 1924	9	10	14	9,406
Canter, 1923	10	15	35	24,065
Can't Wait, 1935	1	1	4	36,300
Capablonca (S.A.), 1921	1	1	2	1,150
Cappiello (Fr.), 1930	1	1	1	1,300
Captain Alcock, 1917	4	6	18	18,440
Caravan, 1926	1	1	1	550
Cariel, 1936	1	1	1	200
*Carlaris, 1923	30	45	119[2]	137,574
Carom, 1923	1	1	1	270
Carrier Pigeon, 1937	2	2	5	5,785
Cartago, 1925	2	2	2	1,500
Caruso, 1927	8	13	30	48,090
Case Ace, 1934	11	17	40	100,984
*Castel Fusano, 1935	2	3	5	8,435
Catalan, 1921	6	11	21	16,330
Cataract, 1909	3	4	7	2,915
Cattail, 1930	2	3	7	3,335
Cavalcade, 1931	6	7	19	23,540
Cee Jay Jay, 1924	8	11	24	18,480
Celt, 1905	1	1	2	2,950
Ceramara, 1930	1	1	1	552
Cerulean, 1923	8	8	23	12,478
*Challenger II, 1927	40	55	112[1]	139,010
Chance Line, 1931	1	1	1[1]	1,140
Chance Meeting, 1930	7	7	13	4,669
Chance Play, 1923	35	66	149[1]	348,355
Chance Shot, 1924	38	60	128[1]	142,690
Chance Sun, 1932	7	10	16[1]	17,770
Chappie, 1924	2	2	3	1,074
Charing Cross, 1934	2	2	3	1,755
Charlemagne, 1925	1	1	5[1]	1,706
Charles Edward, 1904	1	1	1	601
Charley O., 1930	3	4	5	8,840
Charlie McCroan, 1926	1	1	1	286
Charmster, 1933	2	2	4	2,160
*Charrier, 1915	1	1	1	600
Chateau Bouscaut (Eng.), 1927	3	6	12	19,620
Chatford, 1926	1	1	3[1]	3,125
Chatmoss, 1929	4	4	7	6,886
Chatover, 1926	4	7	22	17,978
Chatterton, 1919	20	29	78	103,828
Checko, 1921	2	2	2	900
Cherokee, 1920	20	31	55[2]	53,805
Cherry Tree, 1919	11	17	27	23,849
Chestnut Oak, 1926	1	1	1	700
Chicaro, 1923	13	13	30	172,100
*Chicle, 1913	38	61	144[3]	164,302
Chicola, 1926	1	1	1	196
Chicstraw, 1931	10	11	19	16,559
Chief Morning Star, 1919	1	1	1	495
Chief Mourner, 1932	1	1	1	500
Chilhowee, 1921	16	28	66[1]	56,602
Chimney Sweep, 1927	4	7	16	10,043
Chiron, 1929	1	1	1	495
Chubasco (Fr.), 1922	1	1	1	935
Cicero (Eng.), 1902	1	1	1	160
Circle K., 1925	1	1	1	360
*Citizen, 1918	3	5	6	4,517
Clairvoyant (Fr.), 1934	1	1	1	700
Claptrap, 1923	7	13	27	23,737
Clarissimus (Eng.) (Fr.), 1913	1	1	1	1,250
Claudian, 1935	1	2	3	1,165
Clear Creek, 1929	1	1	1	280
Cleos Boy, 1935	1	1	1	425
Clermont Jr., 1923	1	1	1	275
Clever Seth, 1921	3	3	6	2,788
Clock Tower, 1928	11	18	46	53,470
*Cloister, 1921	4	5	9	5,695
Cloth o' Gold, 1935	1	1	2	1,400
Cloudland, 1922	1	1	2	320

(Continued on page 217)

Amphitheatre

Meadors Photo

Amphitheatre is a horse of outstanding quality, a characteristic he demonstrated on the race course and through his produce. Through 1949, Amphitheatre had an Average-Earning Index number of 2.62—well among the top 2.5 per cent of all American sires. Amphitheatre is the sire of 33 foals, 30 starters, 26 winners, including 6 2-year-olds of 1950. As a race horse Amphitheatre ranked even with Shut Out at 120 lbs. on the Experimental Handicap. He won the Flash Stakes, Saratoga Special, Futurity Trial, and had set a new track record for 5 furlongs at Belmont Park.

AMPHITHEATRE, br., 1939	*Sir Gallahad III	*Teddy	Ajax
			Rondeau
		Plucky Liege	Spearmint
			Concertina
	Arena	St. James	*Ambassador IV
			*Bobolink II
		Oval	Fair Play
			Olympia

1951 Fee: $1,000—With Return

Greentree Stud, Inc.

P. O. Box 1110 **Lexington, Ky.**

Spendthrift Farm

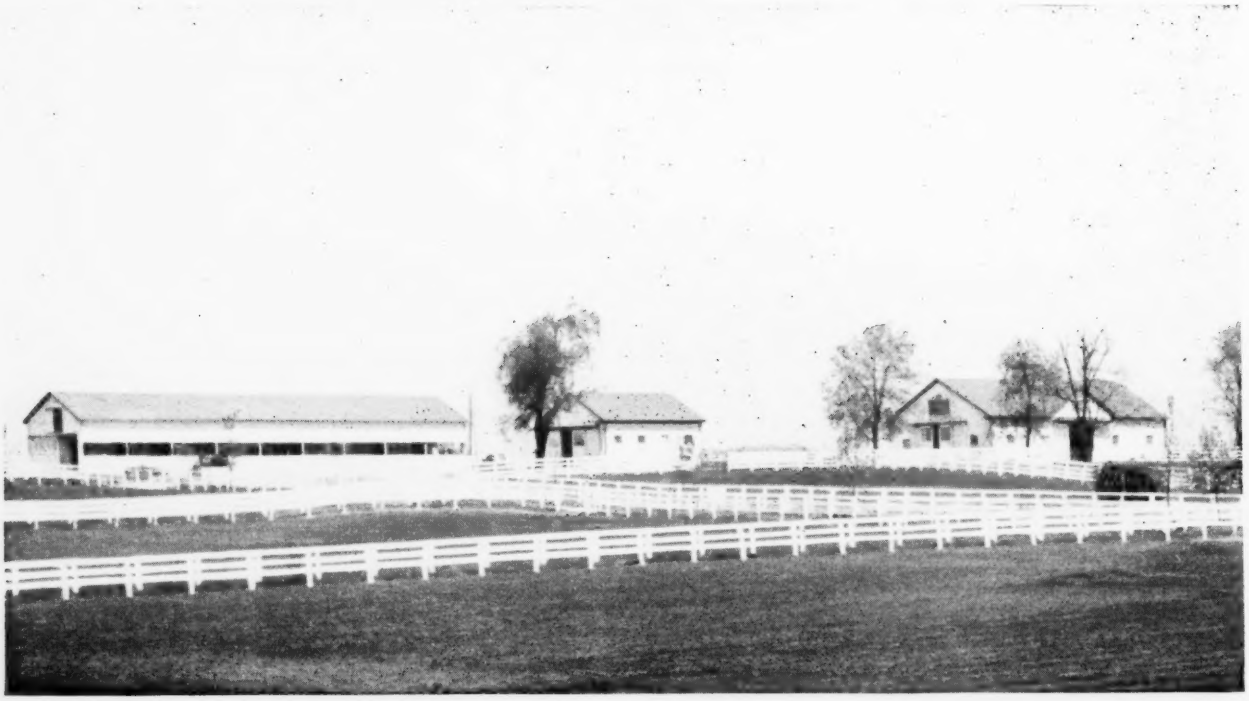

Meadors Photo

THE RECEIVING BARN, BREEDING SHED AND STALLION BARN AT SPENDTHRIFT.

ACE ADMIRAL
ch., 1945, by *Heliopolis—War Flower, by Man o' War
Property of Leslie Combs
1951 Fee: $1,000—Live Foal—BOOK FULL

*ALIBHAI
ch., 1938, by Hyperion—Teresina, by Tracery
Property of a Syndicate
1951 Fee: $5,000—Live Foal—BOOK FULL

*ARDAN
b., 1941, by Pharis—Adargatis, by Asterus
Property of a Syndicate
1951 Fee: $3,500—Live Foal—BOOK FULL

*BERNBOROUGH
b, 1939, by Emborough—Bern Maid, by Bernard
Property of L. B. Mayer
1951 Fee: $1,500—Live Foal—BOOK FULL

BILLINGS
ch., 1945, by *Mahmoud—Native Gal, by *Sir Gallahad III
Property of R. W. McIlvain
1951 Fee: $1,500—Live Foal—BOOK FULL

CHIEF BARKER
b., 1942, by *Sickle—Albania, by *Bull Dog
Property of B. F. Whitaker
1951 Fee: $500—Live Foal

JET PILOT
ch., 1944, by *Blenheim II—Black Wave, by *Sir Gallahad III
Property of Leslie Combs
1951 Fee: $1,500—Live Foal—BOOK FULL

LORD BOSWELL
br., h., 1943, by *Boswell—Fantine, by Whichone
Property of Maine Chance Farm
1951 Fee: $500—Live Foal

*NIZAMI
b. h., 1946, by Nearco—Mumtaz Begum, by *Blenheim II
Property of N. S. McCarthy
1951 Fee: $750—Live Foal—BOOK FULL

MR. BUSHER
ch., 1945, by War Admiral—Baby League, by Bubbling Over
Property of Maine Chance Farm
1951 Fee: $2,500—Live Foal—BOOK FULL

REQUESTED
ch, 1939, by Questionnaire—Fair Perdita, by Eternal
Property of a Syndicate
1951 Fee: $2,500—Live Foal—BOOK FULL

*SHANNON II
b., 1941, by Midstream—Idle Words, by Magpie
Property of a Syndicate
1951 Fee: $2,500—Live Foal—BOOK FULL

STAR PILOT
br., 1943, by *Sickle—Floradora, by *Bull Dog
Property of Maine Chance Farm
1951 Fee: $1000—Live Foal

WAR JEEP
ch., 1942, by War Admiral—Alyearn, by Blue Larkspur
Property of Maine Chance Farm
1951 Fee: $2,000—Live Foal—BOOK FULL

LESLIE COMBS II

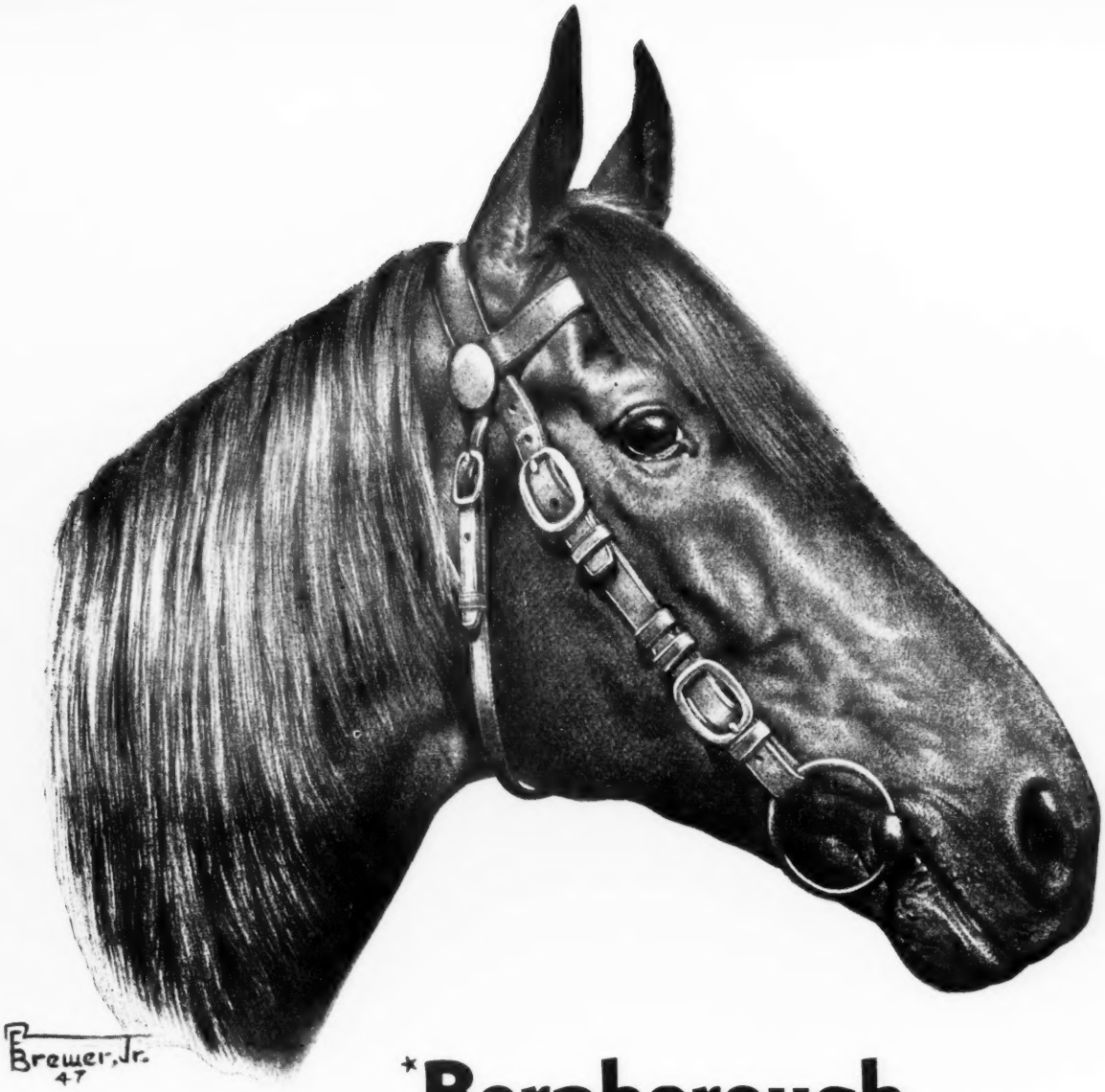

*Bernborough

His produce SELL WELL

The first two crops of yearlings by *Bernborough includes 22 that were sold at auction. These yearlings brought an average price of $8,045.

His produce WIN WELL

*Bernborough's first crop went to the races in 1950. Already seven of these have won in this country and an eighth has won in England. One of *Bernborough's American winners is a classic prospect, Bernwood.

Book Full—1951

Spendthrift Farm Lexington, Ky.
Phone 4-4032

Okapi

—an example of consistency

159 foals–141 starters–120 winners–11 to place

Average earnings per starter equals $10,000 plus

1951 FEE: $350–LIVE FOAL

(Property of Brookmeade Farm)

All inquiries to

DOUGLAS M. DAVIS, JR.

HIGH HOPE FARM

Russell Cave Pike, Lexington, Ky. Phone 4-4993

OKAPI, br. h. 1930
- Eternal
  - Sweep
    - Ben Brush
    - Pink Domino
  - Hazel Burke
    - *Sempronius
    - Retained II
- Oktibbena
  - *Rock Sand
    - Sainfoin
    - Roquebrune
  - Octoroon
    - Hastings
    - *Ortegal

BATTLEFIRE

a Calumet horse

Like other champion Calumet horses, Battlefire was bred and raced by Calumet. That he was good is shown that he was one of the Calumet Derby horses before an injury stopped his training in the spring of 1945.

Br. Horse 1942
- Bull Lea
  - *Bull Dog
    - *Teddy
      - Ajax
      - Rondeau
    - Plucky Liege
      - Spearmint
      - Concertina
  - Rose Leaves
    - Ballot
      - *Voter
      - *Cerito
    - *Colonial
      - Trenton
      - *Thankful Blossom
- Warlou
  - *Sickle
    - Phalaris
      - Polymelus
      - Bromus
    - Selene
      - Chaucer
      - Serenissima
  - War Path
    - Man o' War
      - Fair Play
      - Mahubah
    - *Pasta
      - Thrush
      - Signorinetta

BULL LEA is one of the great sires of the present day. His services can't be bought. They are reserved by Calumet Farm for their own mares. Not many Bull Lea sires are available. In Battlefire a breeder gets the Bull Lea sire line—a great female sire family—look him over!

1951 Fee: $300–Live Foal

Fee payable September 1 of year bred, or veterinary certificate required in lieu of payment. Free to approved mares or private contract.

Meadowbrook Farm

(RAY ANKENBAUER, Owner)

Big Sink Pike, off Old Frankfort Pike from Lexington

Ample Facilities for Boarding Mares

P. O. ADDRESS: ROUTE 1, VERSAILLES, KY.

Lexington Phones: 3-1958

John W. Berg, Foreman

	Mares	Wnrs.	Races	First Money
Cocked Hat, 1929	3	6	8	12,075
Cock o' the Walk, 1910	1	1	1	520
Cocles (S.A.), 1926	1	2	6	26,800
Cog-Air, 1926	2	2	3	2,370
*Cohort, 1925	39	60	128	162,165
Cold Check, 1929	1	1	2	480
Coldstream, 1933	6	10	11	13,480
Colin, 1905	4	7	13	12,920
Collaborator (Fr.), 1919	1	1	6	10,700
Colonel Rivers, 1922	1	1	1	650
Colonel Shaw, 1925	2	4	7	2,133
*Colonel Vennie, 1913	11	19	52[1]	35,330
Colorado (Eng.), 1923	2	2	7[1]	3,980
Colorado Kid (Eng.), 1929	3	3	6	12,835
Color Sergeant, 1923	9	14	33	15,036
Comic, 1928	1	1	1	500
*Come No II, 1933	1	1	2	2,675
Compadre, 1915	1	2	2	515
Compensatory, 1932	2	2	5	4,985
Condover (Fr.), 1919	1	1	2	3,900
Congreve (S.A.), 1924	5	5	14	17,377
Constant Son (Aust.), 1925	1	1	2	4,525
Constitution, 1926	6	14	27	12,669
Contraband, 1930	1	1	4	2,260
Convoy, 1917	3	4	8	4,426
Copyright (S.A.), 1918	1	1	2	4,920
*Coq Gaulois, 1915	2	2	4	2,517
Coral Reef, 1920	1	1	1	325
Corenzio, 1919	1	1	1	425
Coroado, 1930	1	1	1	350
Coronach (Eng.), 1923	4	4	6	5,868
Corot (S.A.), 1916	1	1	1	2,275
*Cotlogomor, 1922	3	5	9	5,926
Cottage (Eng.), 1918	1	1	1	trophy
Cotulla, 1929	1	1	1	265
Count Arthur, 1932	1	1	1	600
Count Gallahad, 1934	8	9	22	44,904
Court Scandal, 1934	1	1	1	715
Couvert (S.A.), 1933	1	1	1	1,950
Coventry, 1922	14	23	54	44,444
Crack Brigade, 1927	4	6	11	8,817
*Croigangower, 1919	21	27	57[1]	45,317
*Craig Park, 1927	3	4	10	3,704
Cri de Guerre (Eng.), 1925	2	3	4	4,858
*Crimper, 1913	6	8	21[1]	20,640
*Cross Bow, 1923	2	2	3	1,600
Crucifixion, 1927	3	5	7	3,198
Crusader, 1923	15	21	51	42,454
Crystal Pennant, 1924	10	13	23	15,003
Cudgel, 1914	14	26	55	42,155
Culver, 1925	1	1	1	360
Cyclops, 1920	2	2	2	850
Cylba (Eng.), 1909	1	2	6	3,075
*Cynic, 1928	5	6	11	5,904

D

Daedalus, 1915	2	2	2[1]	1,485
Damrosch, 1913	1	1	1	550
*Dan IV, 1918	3	4	12	9,260
Danger Point, 1934	1	1	1	1,950
Dark Hero, 1928	7	11	30	30,427
*Dark Jest, 1923	4	6	12	6,438
Dark Legend (Fr.), 1914	4	6	14	10,921
Dark Thoughts, 1932	2	2	3	1,475
Dark Tyrant, 1931	2	2	4	1,540
Dark Vision, 1920	1	1	2	1,700
Dark Winter, 1930	1	1	1	275
Dastur (Eng.), 1929	4	6	17	24,740
Dauber, 1935	1	1	1	1,200
David B., 1933	1	1	4	1,545
Dayduc, 1916	2	2	5	1,630
Dazzler, 1921	4	4	8	4,353
*Dear Herod, 1922	3	6	13	9,060
*Debenture, 1930	2	2	3	2,055
*Delectable II, 1919	1	2	7	3,552
Delhi, 1901	5	5	11	6,065
Deliberator, 1933	1	1	1	960
*Delman, 1915	1	1	2	1,225
Demonstrate, 1934	1	1	1	720
Demonstration, 1932	1	1	2	330
*Desman Star, 1924	1	1	1	524
*Desperate, 1911	1	2	3	1,350
Desperate Desmond, 1921	2	2	5	5,580
Devil's Due, 1927	1	1	3	688
Devizes (Aust.), 1917	1	1	3	1,800
Devon, 1923	1	1	1	750
Diadumenos (Eng.), 1910	2	3	8	13,395
*Diapason, 1921	3	5	7	7,450
Diavolo, 1925	35	42	82	101,573
Dick Finnell, 1904	1	1	1	525
Dick Turpin, 1920	7	8	16[1]	7,618
Digit, 1921	1	1	8	10,165
Diophon (Fr.), 1921	1	2	5	6,570
Discontent, 1908	1	2	4	1,090
Discovery, 1931	25	38	87	143,776
*Dis Donc, 1918	14	24	61	92,520
Display, 1923	51	85	220[3]	479,664
Distraction, 1925	6	10	29	24,802
Dacod, 1916	1	2	4	2,950
Dr. Cardenas, 1923	1	1	1	550
Dr. Freeland, 1926	4	5	14	13,580
Dr. Joe, 1916	7	8	13	5,427
Dr. Works, 1912	1	1	3	751
Dodge, 1913	2	3	4	2,285
Dolan, 1924	8	13	27[1]	23,228
Dominant, 1913	10	16	34	20,070

(Continued on page 218)

EQUIFOX

his winners average four wins each, including stakes

EQUIFOX, b. h., 1937
- Equipoise
  - Pennant
    - Peter Pan
    - *Royal Rose
  - Swinging
    - Broomstick
    - *Balancoire II
- Catherine Fox
  - *Mount Beacon
    - Mount William
    - Soldier's Breeze
  - For Keeps
    - *Aetheling II
    - Roselawn

By Equipoise

out of one of three stakes producing sisters

1951 Fee: $500—Live Foal

FEE PAYABLE IF MARE LEAVES THE STATE.

All inquiries to

HOWARD WELLS

Fort Springs Farm

Mail address: Howard Wells, RR. No. 6; Farm,
Rice Pike, Lexington, Ky.; Phones—3-5595, 3-5592—2-0089

*Talon

Watch for his first yearlings this year. This South American champion brings bloodlines from France and Argentina, a race record proved in New York, New Jersey, and California.

1951 Fee—Book Full

Property of Estate of R. N. Ryan

Jonabell Stables

JOHN A. BELL, Winchester Pike, Lexington, Ky.

	Mares	Wnrs.	Races	First Money
Dominion (Fr.), 1916	1	2	3	4,750
Don, 1926	1	1	1	301
Donatello II (Eng.), 1934	4	5	12	22,560
Don Diego, 1924	4	4	7	2,387
Don Leon, 1928	8	10	20	19,010
*Donnacona, 1917	29	43	103	68,076
Donnay, 1926	3	5	8	2,904
*Double Entendre, 1921	1	1	3	2,665
Double Hackle (S.A.), 1918	1	1	2	3,550
Double Heart, 1926	1	1	1	600
Double Pennant, 1934	1	1	1	524
Double Scotch, 1934	3	4	10	10,465
Douglass S., 1914	2	3	4	1,625
Dozer, 1920	3	3	4	5,070
Dragoman, 1911	2	2	4	2,066
Drastic, 1915	3	3	6	7,615
Draymont, 1925	2	2	6	11,705
Dress Parade, 1923	6	7	13	12,084
Duel, 1934	1	1	1	1,300
Duelist, 1924	2	4	10	7,425
Dumpy, 1924	3	4	10	4,967
Dunboyne, 1916	2	4	5	2,312
Dunlin, 1920	18	25	55	42,168
*Durbar II, 1911	8	18	49	46,274

E

	Mares	Wnrs.	Races	First Money
Eaglehawk (S.A.), 1918	1	1	1	1,375
Easter Bells, 1920	14	25	52	31,376
Easter Lance, 1931	1	1	4	1,970
Easter Martin, 1931	1	1	1	120
*Easton, 1931	12	16	26	41,566
Easy Man, 1936	1	1	1	1,300
Economic, 1929	5	6	11	13,826
Ed Crump, 1912	6	9	18	9,509
Edisto, 1922	2	3	4	1,930
Elector, 1922	4	7	15	7,879
Electron (S.A.), 1929	1	1	1	377
Ellangowan (Eng.), 1920	1	3	5	4,565
Elton (S.A.), 1925	1	1	7	9,675
Embargo (Eng.), 1923	1	1	1	1,300
Emileo, 1933	1	1	1	425
Emissary, 1922	4	4	5	3,676
Empire Builder (Ire.), 1926	3	5	6	51,011
Energy, 1921	2	2	6	1,586
Enoch, 1926	5	7	13	4,165
Enthroned, 1928	1	1	2	791
Enhesian, 1925	1	4	10	5,575
*Epinard, 1920	13	16	47	46,911
Epithet, 1928	15	20	50	45,671
Equestrian, 1936	3	3	10	11,969
Equipoise, 1928	27	45	95[1]	227,062
Escoba, 1915	6	7	14	9,514
Esperalid, 1924	1	1	1	200
Espino, 1923	11	17	42	97,499
Essexford (Eng.), 1918	1	1	2	trophy
Eternal, 1916	18	24	66	71,451
Ever, 1929	5	5	11	5,830
Ever Bubbling, 1928	6	8	15	7,044
Excite, 1933	1	2	2	923

F

	Mares	Wnrs.	Races	First Money
Fair Ball, 1925	4	4	9	4,164
Fair Gain, 1917	2	4	4	3,645
Fair Play, 1905	21	28	68	128,666
Fair Rochester, 1930	2	4	5	4,025
Fair Trial (Eng.), 1932	2	2	7	9,132
Fairway (Eng.), 1925	8	10	21	24,395
Fair Wind, 1923	4	6	12	5,772
*Fanar, 1931	2	2	3	6,620
Farmer Jim, 1914	1	1	1	266
Farranjordan (Eng.), 1933	1	1	3	4,880
Fayette, 1906	3	3	4	2,625
Felton (Fr.), 1923	1	3	9	13,280
Fence Rider, 1933	1	1	4	2,480
Feudal Times, 1929	3	5	11	7,600
Field Marshal, 1925	1	1	1	275
Figaro, 1936	1	1	3	5,225
Fighting Fox, 1935	1	1	1	1,250
Filcmaker, 1924	1	1	1	279
*Filistco, 1934	1	1	2	1,870
Filmoor, 1926	2	2	6	1,536
Firdaussi (Fr.), 1929	1	1	2	3,250
Fire Line, 1926	2	2	4	917
Fireman, 1908	2	3	7	2,855
Firethorn, 1932	8	9	15	18,310
Firm Friend, 1919	1	1	2	1,057
First Sight, 1910	1	1	1	825
Fiterari (Fr.), 1924	2	2	3	1,825
*Fitzwilliam, 1914	1	1	1	935
Flag Pole, 1929	5	11	19	24,425
Flamingo (Eng.), 1925	2	5	7	4,965
Flares, 1933	6	6	10	12,475
Fletcher M., 1915	1	1	1	625
Flight of Time, 1923	9	15	40	35,417
Flint Shot, 1931	2	5	11	13,820
Flittergold, 1911	4	6	20	10,173
*Floral King, 1923	3	5	15	15,585
*Flotsam II, 1914	2	3	8	7,724
Flowerdale Juror, 1926	1	1	1	426
Flying Ebony, 1922	24	39	83	74,756
Flying Heels, 1927	45	72	156[2]	191,190
Flying Orb (Eng.), 1911	1	1	1	950
Flying Scot, 1934	1	1	3	1,470
Flying Squirrel, 1907	1	1	1	935
Flying Watch, 1931	3	5	12	6,242
*Foroy II, 1934	3	4	6	9,710
Fore, 1934	1	1	2	2,340
Forest Play, 1933	1	3	6	4,635
Forever Young, 1932	1	1	4	2,246
For Fair, 1912	10	14	31	26,517
Fort Churchill, 1917	5	7	20	12,437
Fourth Hand (Aust.), 1924	1	1	7	9,440
Foxlaw (Eng.), 1922	2	5	8	5,685
*Francais, 1919	2	3	8	7,250
Fredericktown, 1921	1	1	3	1,775
Freebooter, 1921	5	8	15	6,662
Free Hand, 1921	1	1	6	7,275
Freeholder, 1920	1	1	4	2,700
Freeman, 1932	3	3	9	4,794
Free Return (Eng.), 1918	1	1	3	1,560
French Boy, 1933	1	1	2	925
*Friar Dolan, 1929	5	5	8	4,562
Friar Marcus (Eng.), 1912	2	4	6	12,408
Friar Rock, 1913	8	9	21	17,585
Frisius, 1926	2	3	7	8,300
*Frizzle, 1911	1	2	4	2,835
Furrokh Siyar (Eng.), 1929	4	4	8	9,560

G

	Mares	Wnrs.	Races	First Money
Gainsborough (Eng.), 1915	11	18	45	56,974
Gala Hour, 1936	1	1	1	625
Galetian, 1923	2	3	3	3,875
Gallant Fox, 1927	62	90	208[2]	284,695
Gallant Sir, 1929	15	18	40	32,577
Gallator, 1935	1	1	1	487
*Galloglass, 1933	2	2	5	5,200
*Galloper, 1923	2	6	7[1]	5,065
Galloping On, 1933	1	3	4	2,140
Galus, 1929	4	13	28	26,850
Gastador, 1926	2	3	7	1,479
Gaulois (S.A.), 1917	1	1	2	3,250
*Gauntley, 1918	2	2	2	700
Gay Monarch, 1931	3	5	7	8,925
Gay Past, 1927	1	1	7	5,468
*Gay Ronald, 1921	1	1	1	500
General Bullard, 1925	1	2	3	2,200
General Grant, 1925	1	1	1	425
General Haldeman, 1924	1	1	2	1,715
General Lee, 1924	11	18	42	28,564

(Continued on page 220)

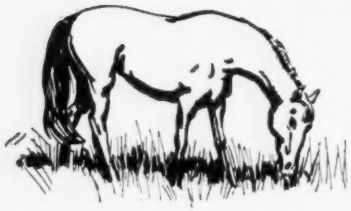

Farm
For Sale Privately

In the Heart of the Bourbon County, Kentucky, Horse Country

An estate of 435 acres of Blue Grass land located in Bourbon County, Kentucky, adjoining Xalapa Farm and Steelway Farm (in the heart of the famous Bourbon County horse country) on U. S. Highway 460, 7 miles southeast of Paris.

The fertility of this farm is second to none. All in grass and clover except 14½ acres which is sown in rye. Watered by 4 big ponds, creek, and several never-failing springs. Tobacco base is approximately 15 acres.

The improvements consist of main dwelling which has 14 rooms and 2 baths with hot water furnace, stoker fired; 4 tenant houses, all with electricity; 3 tobacco barns with total capacity of 24 acres, 2 stock barns, cribs, and scales. There have been no horses on this farm.

This estate has been in our family for over 60 years and the only reason for selling is to settle the estate. This is a farm anyone would be proud to own.

C. C. CLARKE, JR., Extr.

Route 4, Paris, Kentucky. Telephone 2281 North Middletown Exchange

WAR RELIC

Meadors Photo

WAR RELIC, by Man o' War—Friar's Carse, by Friar Rock

Among sires of 2-year-olds, 1950 - - -

FIRST IN MONEY WON

FIRST IN RACES WON

BOOK FULL

FARAWAY FARM

Inquiries to Patrick O'Neil, Manager

Huffman Mill Pike, Lexington, Ky. Phone 4-5150

	Mares	Wnrs.	Races	First Money
Gen. Markham, 1934	2	2	5	3,175
General Roberts, 1901	1	1	2[1]	1,118
General Thatcher, 1920	9	14	40[1]	46,034
Genie, 1925	3	5	7	5,645
George Webre, 1927	1	1	3	2,300
Giblon, 1921	1	2	3	1,013
Gilling Castle (Eng.), 1925	1	1	4	3,095
Ginger Ted, 1937	1	1	3	2,000
*Gino, 1930	36	51	121	168,442
Gladiator, 1917	3	3	5	2,200
Glastonbury, 1928	2	2	7	12,400
Glendoe (Eng.), 1917	1	1	1	750
*Glen Reagh, 1918	1	1	1	339
Gloaming, 1912	1	1	4	1,090
Gloomy Gus, 1914	1	1	2	455
Gnome, 1916	2	2	5	4,635
Gold Bridge (Eng.), 1929	1	1	4	26,200
Gold Bug, 1921	1	1	1	700
*Golden Boss, 1920	4	6	14	9,680
*Golden Broom, 1917	10	16	36	32,864
*Golden Guinea, 1917	5	6	13	7,705
Golden Maxim, 1900	3	3	7	3,595
Golden Seal, 1933	1	1	3	5,200
Golden Spire, 1922	2	2	2	839
Golden Stain, 1913	1	1	1	460
Golden Sun (Eng.), 1910	2	2	4	2,855
Gold Handle, 1925	2	2	2	901
Gold Oak, 1908	1	1	1	360
Gold Stick, 1922	1	2	2	1,800
Gonfalon, 1921	1	3	9	10,800
Good Advice, 1930	5	7	17	15,540
Good Goods, 1931	3	4	7	6,945
Good Shepherd, 1924	1	1	1	301
Gordon Russell, 1910	3	3	7[1]	5,625
*Goya II, 1934	1	1	1	1,950
*Grandace, 1925	11	15	21	15,650
Grand Guignol (Belg.), 1920	1	1	2	4,525
Grand Parade (Eng.), 1916	3	3	10	8,840
Grand Slam, 1933	5	8	19	46,215
Grand Time, 1930	9	18	36	40,895
Granville, 1933	7	9	16[1]	19,542
Great Jaz, 1920	2	6	12	4,689
Greenock, 1925	17	27	46	34,954
Green Wave, 1929	1	1	1	2,275
Greyface, 1924	4	5	8	3,925
Grey Lag, 1918	1	2	2	2,800
Grim Reaper, 1935	1	1	1	700
Groucher, 1925	1	1	2[1]	1,477
Guest of Honor, 1920	4	6	12	7,331
*Gunrock, 1914	2	2	2	1,085

H

	Mares	Wnrs.	Races	First Money
Hadagal, 1931	12	17	36	64,677
Ha Ha, 1929	1	1	2	2,300
*Hairan, 1932	5	7	10	15,800
Halcyon, 1928	18	26	55	98,776
Hallucination, 1920	8	10	19	11,494
*Hampton Hall, 1940	1	1	1	845
Hanbridge, 1905	1	1	1	377
*Hand Grenade, 1915	8	10	19	10,739
Handsel, 1895	1	1	4	2,115
*Happy Argo, 1923	11	19	38	35,499
Happy Time, 1925	12	21	54	39,485
Hard Tack, 1926	21	29	63	73,202
*Harmonique, 1918	4	4	13	6,270
*Harpenden, 1919	3	4	7	5,450
Harrigan, 1906	1	1	1	207
*Harry Baker, 1922	4	5	8	6,396
Harry Shaw, 1911	3	3	5	3,585
Hasard (S.A.), 1903	1	1	3	4,360
Haste, 1923	39	57	136[3]	179,128
*Havana Boy, 1921	3	5	11	6,513
Havelock (Fr.), 1930	1	1	2	1,760
*Haytime II, 1931	4	4	5	3,935
Head Play, 1930	5	5	9	11,325
Headstrong, 1916	2	3	3	2,370
Hecla, 1930	2	3	8	6,025
He Did, 1933	4	4	14	12,529
Heelfly, 1934	2	2	4	5,610
Helmet, 1906	1	1	1	524
*Helter Skelter II, 1923	1	1	4	2,185
Henry L., 1928	1	1	1	700
Henry Lee (S.A.), 1923	1	1	1	1,950
Hephaistos, 1919	7	9	15	11,530
Herodiones, 1926	3	3	7	4,272
Heroic (Aust.), 1921	3	7	10	12,430
*Heroisme, 1916	2	2	3	894
*Hey Diddle Diddle, 1926	1	2	3	1,425
High Ball, 1923	3	3	8	3,369
High Beach, 1927	1	1	1	500
High Cloud, 1916	27	39	91[5]	56,775
High Cost, 1915	1	1	1	245
Higher, 1929	2	3	5	2,100
High Foot, 1927	2	3	8	11,160
High Hand, 1920	2	2	3	500
High Line, 1930	5	5	16	8,955
High Quest, 1931	17	21	54	94,885
High Step, 1927	8	13	19[1]	11,084
High Strung, 1926	8	10	27	31,485
High Time, 1916	48	82	190	230,365
Hi-jack, 1927	10	13	24	15,763
Hildur, 1918	9	15	39[2]	52,841
Hildur Prince, 1931	1	1	1	332
*Hiliko, 1923	2	3	6[1]	4,502
*Hilltown, 1932	6	7	18	18,462
Hilton Boy, 1919	1	2	5	1,764
Hinkle, 1919	1	1	3	1,480
*Hollister, 1914	8	12	36	31,930
Hollyrood, 1933	3	4	10	11,765
Hominy, 1924	2	2	4	2,747
*Honeywood, 1911	4	6	18	12,280
Hoosier Prince, 1929	4	4	6	4,875
Horron, 1910	2	2	3	9,940
Hot Night (Eng.), 1924	1	1	2	1,760
*Hourless, 1914	23	36	78	75,860
*House, 1919	1	2	3	1,900
House, Jr., 1936	1	1	2	716
H. T. Waters, 1921	1	1	3	840
Hua (Aust.), 1934	1	1	2	3,950
Humorous, 1931	1	1	2	850
Hunters Moon (S.A.), 1926	5	6	7	12,050
Hunt Law (S.A.), 1917	1	1	3	5,150
*Huon, 1905	3	5	14	17,925
Hurry On (Eng.), 1913	2	3	5	3,487
Hustle On, 1926	6	8	20	19,386
Hydromel, 1924	8	11	22	14,210
Hygro, 1929	4	7	19	18,550
Hyperion (Eng.), 1930	7	11	24	57,045
Hypoluxo, 1926	1	2	5	4,072

I

	Mares	Wnrs.	Races	First Money
Ibn Ara, 1929	1	1	2	875
*Icelance, 1917	1	1	3	1,600
Identify, 1931	10	13	25	27,250
Idle Time, 1926	1	1	1	700
Illinois Lad, 1914	1	1	1	119
Impish, 1928	1	1	2	1,200
Incantation, 1929	1	3	3	4,775
Indian Tales, 1923	1	3	5	1,776
Infinite, 1921	26	39	76	80,797
Inherit, 1932	2	2	3	1,216
In Memoriam, 1920	16	21	40	32,873
Insco, 1928	32	52	136[3]	173,280
Interlace (S.A.), 1930	1	1	1	2,600
Inter State, 1929	1	1	1	550
Invermark, 1933	3	5	23	31,640
Ira K., 1907	1	1	1	240
Irish Battle (Eng.), 1919	1	1	2	2,350
*Iron Cross II, 1914	2	2	4	2,050
Iron Crown, 1925	15	21	40	30,575

(Continued on page 222)

DEGAGE

drk. b., 1943

- BULL LEA
  - *Bull Dog
    - *Teddy
    - Plucky Liege
  - Rose Leaves
    - Ballot
    - *Colonial
- Ministress
  - WISE COUNSELLOR
    - Mentor
    - Rustle
  - Azurita
    - Hessian
    - Motley

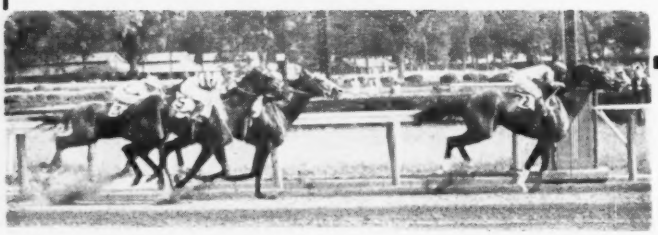

Degage setting a new track record at Saratoga (1:10) beating Inroc, Be Courageous, Master Bid.

A Son of Bull Lea

—from a great American family

FIRST 5 DAMS WON STAKES OR PRODUCED STAKES WINNERS

Degage is a record breaking son of Bull Lea and combines in his disposition the intelligence, kindness and willingness of his sire and his maternal grandsire, Wise Counsellor. He won stakes, raced in record time, defeated top horses and won good races in each of the five seasons he raced. Degage won the Tremont Stakes, was second in the Great American Stakes, Toboggan Handicap, third in the East View Stakes.

Degage offers breeders an interesting pedigree. His family is one of the great ones in American turf history.

His dam, Ministress, is a 100% producer of 3 winning foals. She is also daughter of the brilliantly fast Wise Counsellor and is full sister to the stakes winner and sire Deliberator, and half sister to the stakes winner Dunmore. Her mother, Azurita, by Hessian, was the dam of nine winners from ten foals. Azurita is also granddam of the stakes winners Degage, K. Dorke, and Faucon. The next dam, Motley, was a stakes winner and was out of a half sister to stakes winners and to the dams of such horses as Delhi (Hopeful, Belmont, Brooklyn H.), Morello (Futurity), etc.

1951 Fee: $300—Live Foal

Property Russell A. Firestone

John T. Ward

Route 2, Rice Road Phone 4-3492 Lexington, Ky.

MORE of the same—

Almahurst Farm, which led all market breeders on the Free H., offers a brother and two sisters to three of them, at the Saratoga Sales of 1951.

20 per cent of yearlings Almahurst Farm sold at Saratoga in 1949 placed on the Experimental Handicap . . . twice as many as any other market breeder. Above is a colt by *Mahmoud—Forever Yours (dam of Steadfast, also Eternal Reward and Mahmoudess) below is a blaze-face filly by Roman—Mandalay (dam of Father Tiber) and a filly by War Jeep—Unmasked (dam of Win or Lose).

FOR SALE

CHEAP

Need Room

4 2-Year-Olds—Broken

By following Studs:

HEATHER BROOM
JACOPO
PRINCIPAL
BRAVE SOLDIER

Big—good looking

and

Healthy Colts

2 Yearlings

By SECNAV

2 Broodmares

IRVIN G. SCHORSCH
Pinetree Farm
Feasterville, Pa.
Phone Churchville 1067

PSYCHIC BID

Ch. h., 1932, by Chance Play—*Queen Herod, by Tetratema.

Sire of 40 Winners, 1950.
Winners of 84 Races

★

Sire of Winners of Over $1,000,000

PSYCHIC BID—winner of the Hopeful River, Weybosset Handicaps. PSYCHIC BID—sire of the stakes winners Master Bid (1948), Double Trouble, Big Stakes, Outbid, etc. PSYCHIC BID—by a son of Fair Play out of *Queen Herod, dam of four winners (one stakes winner), and granddam of the stakes winners Safeguard, Sun Herod, and Great Power.

Fee for 1951, $250—Live Foal

Fee due when mare foals; or if mare is sold or leaves the state.

SILVER LAKE FARM

Charles Black, Frankfort, Ky. Ph. 377

	Mares	Wnrs.	Races	First Money
Ironsides, 1925	2	2	5	1,800
Iron Wing, 1922	1	1	1	275
*Isard II (Fr.), 1910	1	1	1	1,210
Islam, 1926	5	9	22[1]	22,333
*Isolater, 1933	4	5	5	8,900
Ix (S.A.), 1932	1	1	2	3,400

J

Jack Atkin, 1904	1	2	4	580
Jack Collins, 1928	1	1	2	1,200
Jackdaw (Eng.), 1908	2	3	10	10,300
Jack High, 1926	17	28	67	122,252
*Jacopo, 1928	39	64	136[1]	206,588
Jaeger (Eng.), 1909	1	1	0[1]	221
Jaguar, 1927	1	1	4	934
Jamestown, 1928	30	52	141	246,377
Jas. T. Clark, 1915	5	9	19	10,827
*Jazz Band, 1931	1	1	1	524
*Jean II, 1924	2	2	5	4,575
Jean Bart, 1933	1	2	5	3,315
Jean Latitte, 1927	2	4	14	8,913
Jean Valjean, 1926	26	37	78	109,505
Jeg, 1918	1	1	4	4,740
Jens Son, 1931	1	1	1	600
J. Fred A., 1922	2	3	6	4,263
Jim Gaffney, 1905	5	5	9	7,540
Jim Thorpe, 1911	1	2	5	1,150
Jinam, 1928	1	1	2	602
Jock, 1924	24	35	65[1]	56,366
Joe Flores, 1929	1	2	5	3,016
John Cavanagh, 1925	1	1	7	1,957
John L., 1928	1	1	6	2,846
John P. Grier, 1917	35	65	141[1]	200,755
Johnstown, 1936	15	22	65	207,255
*Johren, 1915	2	2	4	2,225
Jopagan, 1924	1	1	1	524
Jubal Early, 1922	1	1	3	2,695
Jubal Junior, 1935	2	3	4	4,610
Jubilate, 1928	1	2	2	644
Judge Ellsworth, 1915	2	2	7	3,373
*Judge Fuller, 1922	1	1	1	500
Judge Hay, 1926	4	5	7	5,210
Judge Lueders, 1928	1	3	9	4,446
Just David, 1921	1	1	3	3,236
*Justice F., 1924	18	24	47[1]	39,713

K

Kai Feng, 1927	4	7	15[1]	14,670
Kai-Finn, 1928	1	2	5	6,700
Kai-Sang, 1919	10	16	34	35,927
Kaleidoscope, 1928	1	1	1	700
*Kangaroo, 1915	1	1	2	310
*Kantar, 1925	5	7	20	16,380
*Kayak II, 1935	1	1	1	1,140
Kayteekel, 1937	1	1	1	600
Keen Boy, 1926	2	3	7	5,025
Kenilworth, 1898	1	1	2	1,176
*Kentucky II, 1924	2	6	13	8,445
Kentucky Cardinal, 1922	5	6	16	10,148
Kenty, 1933	1	1	2	1,975
Kenward, 1914	1	1	2	360
Khalifa, 1924	1	1	1	360
Khamseen, 1931	1	2	3	1,235
*Khedive II, 1924	2	2	3	1,037
Khorasan, 1928	1	1	3	2,730
*Kiev, 1924	19	33	70[2]	59,078
Kilberry, 1927	5	8	13	8,252
Kindred (Eng.), 1925	1	1	1	1,250
*King Bruce, 1923	1	2	10	15,300
King Charming, 1920	2	2	2	415
King Cole, 1938	3	3	5	6,245
King Dick, 1914	1	1	1	240
King Gorin II, 1921	3	5	6	2,786
King Heather, 1921	13	18	42[1]	34,206
King James, 1905	3	4	13	17,575
King Nadi, 1922	4	6	11	5,644
King O'Neill II, 1921	2	3	8	2,538
King Salmon (Eng.), 1930	1	1	1	452
Kingship, 1907	1	1	2	710
King's Kup, 1927	1	1	2	785
Kircubbin (Eng.), 1918	1	1	1	1,150
Kirkover, 1925	1	1	2	1,040
*Kitcat II, 1922	1	1	2	2,040
Knave High, 1934	2	2	7	15,350
Knight of the Garter (Eng.), 1921	2	2	2	2,625
Knockando (Eng.), 1930	1	1	1	339
*Koenigsmark, 1926	1	1	1	1,050
Koodoo, 1930	1	1	3	3,090
Kopi (Eng.), 1926	1	3	5	2,618
Krippen, 1919	2	2	3	957
*Ksar, 1918	13	25	64	74,792

L

Labaro (S. A.), 1921	1	1	5	8,825
La Brige, 1925	1	1	10	67,725
Ladkin, 1921	16	21	52[3]	43,445
Ladysman, 1930	11	14	26	22,972
La Farina (Fr.), 1911	1	1	3	1,017
LaGrange, 1927	1	1	2	1,105
*L'Aiglon, 1921	2	2	4	2,535
*Lancegaye, 1923	3	7	16	17,305
*Langdon Hills, 1915	4	4	8[1]	3,397
Lantados, 1918	5	5	13	5,136
Last Charge, 1926	5	7	11	3,900
Last Coin, 1912	1	1	1	1,150
Last Reveille, 1920	4	6	15	12,847
Last Servant, 1932	1	1	1	339
Lawrin, 1935	1	1	2	2,300
Lawyer, 1927	1	1	1	525
*Le Dinosaure, 1914	1	2	4	900
Lee O. Cotner, 1922	12	19	53	37,960
Legume, 1932	2	2	4	4,355
Lemonora (Eng.), 1918	1	1	4	1,620
Lena Misha, 1913	1	1	1	200
Leonardo II, 1918	7	9	26	17,133
Leo Skolny, 1911	1	1	1	455
Le Phare (Eng.), 1926	1	1	3	4,750
Letalone, 1926	1	1	1	325

(Continued on page 232)

CIVILIAN DEFENSE

The Michigan office of civilian defense has accepted the offer of the Michigan Racing Association to make the Detroit race track's facilities available for use as an evacuation center in the event the industrial center becomes a bombing target. The offer was made by E. E. Dale Shaffer, president of MRA.

Defense Director Lester J. Maitland said that he had examined the location and facilities of the track, and had found it to be ideal for a temporary evacuation center. The grounds are completely fenced, and the location is easily accessible from any number of main arteries from any point in Detroit. He added that several thousand persons could be housed and fed in the various buildings.

In its offer to the office of defense, the racing association outlined some of the facilities that would be available. "The grandstand and other buildings are partly heated and are of concrete and cinder block construction with steel framework," Mr. Shaffer said. "The grandstand, which has three levels, contains an equipped hospital, numerous offices, two restaurants with complete kitchen equipment, refrigeration equipment, toilets and showers."

Mr. Maitland said the plant's layout would also be valuable as a mobilization point for civilian population.

An offer similar to the one made by the Michigan Racing Association was recently made to California authorities by track officials at Bay Meadows.

NATB MEETING

Directors of the National Association of Thoroughbred Breeders will hold their quarterly meeting on February 9, at Hialeah Park. No formal program has been arranged in order to allow sufficient time for subjects which have not received enough attention previously.

Reports will be made by Jack W. Denis, president, of Nashville, Tenn.; Grant A. Dorland, vice president and treasurer, of Lexington, Ky.; and Everett Clay, of Miami, Fla., representing the publicity committee. In addition, Larry S. MacPhail, of Baltimore, will report for the war program committee.

COMPLETE DISPERSAL

ESTATE OF

SAMUEL D. RIDDLE

Racing Stable

BILLIE, F-3, by Bimelech

BIMFORT, F-3, by Bimelech

AUNT JANE, F-2, by Reaping Reward

GUN MOLL, F-2, by War Admiral

STERLING MAID, F-2, by *Easton

WAR AGE, C-2, by War Relic

PLUS 9 OTHERS, LEAD PONY, TACK AND STABLE EQUIPMENT

HERE IS SOME OF THE MOST VALUABLE BLOOD IN THE STUD BOOK

More Entries For This Sale Are Being Solicited

Contact Clay Sutphin or Local Agent at Hialeah

HIALEAH PARK RACE TRACK

Hialeah, Florida

FRIDAY, FEBRUARY 16, 10:30 A. M.

FASIG-TIPTON CO.

3 East 48th Street, New York 17, N. Y.

Murray Hill 8-1897

War Dog

WAR DOG, br. h., 1936
- *Bull Dog
  - *Teddy
    - Ajax
    - Rondeau
  - Plucky Liege
    - Spearmint
    - Concertina
- Flying Shot
  - *Omar Khayyam
    - Marco
    - Lisma
  - *Enfilade
    - Ramrod
    - La Rille

87% Winners–Average 6 Wins Each

From War Dog's first four crops (foals of 1944-1947) have come 48 starters, of which 42 have won, and two others have placed. These 42 winners have won a total of 261 races, an average of better than 6 races each. In 1949 War Dog ranked among the top 25 living sires in America with an Average-Earnings Index of 2.19.

HIS PEDIGREE—War Dog is a stakes winning son of *Bull Dog and a good producing daughter of *Enfilade, winner Beldame Handicap and other New York Stakes. *Enfilade's dam, La Rille, produced four stakes winners, including Rebia (French 1,000 Guineas, dam of Raeburn), and Ramondie, also dam of Chateau Bouscaut (French Derby, and sire), and Rodosto, (English and French 2,000 Guineas, etc. and sire). In War Dog's first five generations there are double crosses to Carbine, Bay Ronald, and to St. Simon.

Paulfred Farm
Property of Cain Hoy Stables and

1951 Fee: $500—Live Foal

Stud fee due and payable Sept. 1, 1951. Veterinary certificate that mare is barren will be accepted in lieu of payment. Money refunded if mare proves barren.

MISS MILDRED WOOLWINE

White Oaks Farm

Phone 3-0287
LEXINGTON, KENTUCKY

STAKES AND HORSES

(Continued from page 205)

$100,000 winner for her sire *Alibhai, which is owned by a syndicate and stands at Leslie Combs II's Spendthrift Farm, near Lexington. *Caressante, the dam of Special Touch, was sold at auction in November, 1948, to Mr. Crofton, the owner of Special Touch, for $15,000. Her recent production record is not available to THE BLOOD-HORSE. However, her 1948 foal, a colt by *Beau Pere or Eiffel Tower, was sold at the 1950 Mayer auction of 2-year-olds to Tom Clark and Tobe Foster for $5,500.

SPECIAL TOUCH, br. f., 1947

Hyperion	Gainsborough	Bayardo
		*Rosedrop
	Selene	Chaucer
		Serenissima
*ALIBHAI, ch., 1938	Tracery	*Rock Sand
		*Topiary
Teresina	Blue Tit	Wildfowler
		Petit Bleu
Truculent	*Teddy	Ajax
		Rondeau
	Saucy Sue	Swynford
		Good and Gay
*CARESSANTE, br., 1938	Blandford	Swynford
		Blanche
Bland Caress	Cool Caress	Somme Kiss
		Perce-Neige

Louis B. Mayer, breeder; J. N. Crofton, owner; A. Drumheller, trainer. Family No. 3.

Age	Starts	1st	2nd	3rd	Earned
2	0	0	0	0	------
3	16	8	2	1	$ 75,100
4	1	1	0	0	36,400
Totals	17	9	2	1	$111,500

*CARESSANTE. 1 win at 3. 3 named foals—
STAG NIGHT (*Hunters Moon IV). 9 wins at 2, 3, 5, 6. 2nd Quigley Memorial H. 3rd Peter Clark H.
SPECIAL TOUCH (*Alibhai). Stakes, above.
SOPHOMORE (*Beau Pere or Eiffel Tower). Unplaced at 2.

BLAND CARESS. 1 win at 2. Prix d'Aumale, 3rd Prix La Rochette. 3 foals—
*CARESSANTE (Truculent). Above.
PROMETHEE (Prince Rose). 5 wins at 3, 4. Grand Handicap de Deauville, Prix Bay Ronald, Prix de Rocquencourt, Prix de la Reine Marguerite.
LADY LOU (Night Patrol). 2 wins at 3, 4. Prix des Cramps-Elysees.

COOL CARESS. Winner at 2. 6 foals—
SPRING ZEPHYR (Salmon-Trout). 1 win at 2.
HIGHWAYMAN (Diligence). Placed at 2, 3.
FRIGID ZONE (Spion Kop). Unraced. Pr.
BLAND CARESS (Blandford). Above.
FAIRY KISS (Pharos). Unraced. Pr.
IN MEMORIAM (Dark Legend). Pl. at 3, 5, 6.

Opening at Hialeah Park

HIALEAH INAUGURAL HANDICAP (first division), Hialeah Park, January 17, $7,500 added, 3-year-olds and upward, six furlongs. Time 1:10⅖, track fast. Stakes division, $6,435, $1,500, $750, $375.

ALL AT ONCE, 115 (J. W. Nizlek) 1
CIRCUS CLOWN, 110, g., 6, Tiger—Basquine, by Bud Lerner (W. J. Walden) 2
MOUNT MARCY, 116, h., 6, *Mahmoud—Maud Muller, by Pennant (C. V. Whitney) 3
Margins: 5; 1½; ¾. Others, Hyphasis 112, Navy Chief 110, Whiffenpoof 112, Nathaniel 120, The Pincher 122, Selector 111. Winning jockey, Porter Roberts.

All At Once was foaled on March 23, 1947, at

ALL AT ONCE
First Division Winner.

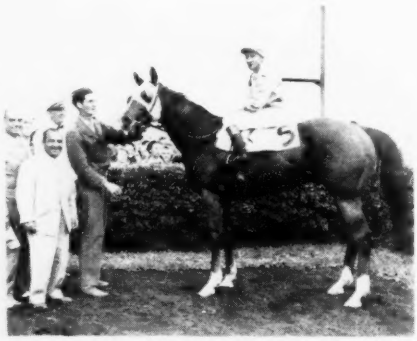

VALPAM
Second Division Winner.

Henry H. Knight's Almahurst Farm, near Nicholasville. Although the son of Grand Slam has now earned $51,020 in little more than two seasons of racing, he has changed owners four times. Mr. Knight, his breeder, sold him in a group of 18 yearlings to T. J. McGinty, of Cleveland, and Mr. McGinty sold him at the 1948 Tattersalls sale, at Lexington, to Buckley and Cleveland. His first race, at two in 1949, was for J. E. Church, who later sold him to his present owner, J. W. Nizlek, a New York automobile dealer. He has been racing for Mr. Nizlek since October, 1950.

The first division of the Inaugural Handicap was All At Once's first stakes win of the year, and the second of his career. Last fall, shortly after his first race for Mr. Nizlek, he won the Empire City Handicap, defeating Royal Castle and Oil Capitol. He had moved steadily upward in class, but he only carried 103 pounds in the Empire City Handicap.

The Hialeah Inaugural is usually run in a single division, but a record number of entries this year necessitated two divisions of the race. Only once before in its 21-year history has the Inaugural been run in two divisions; that was in 1946 when Ellis and Kewey Dee won the two events.

A record opening-day crowd of 23,758 persons were at Hialeah Park on Inaugural day, and favorites won five of the nine races, including both divisions of the feature race. In the first division, Henry H. Hecht's The Pincher was assigned top weight of 122 pounds, and Linda Farm's Nathaniel was given 120. C. V. Whitney's Mount Marcy carried 116, and the winner All At Once was fourth from the top with 115. All At Once went into the lead at the start, and led throughout, winning easily by five lengths. His only competition was from Circus Clown, which ran with him for the first four furlongs, and then tired.

Mr. Knight sold Blue Su, the dam of All At Once, to F. W. Janson, of Knollwood Farm, Lexington, in March, 1948. Two other mares included in the sale were Wise Helen, by Wise Counsellor, and Stepladder, by Chance Shot. Blue Su produced a colt by *Hierocles in 1950, and the colt will be sold at auction this year. The mare is now in foal to Faultless, and is due to foal any day, according to Mr. Janson. She is booked to War Relic for the 1951 breeding season. The family notes on Blue Su were in THE BLOOD-HORSE of November 11, page 1049.

ALL AT ONCE, b. c., 1947

Chance Play	Fair Play	Hastings
		*Fairy Gold
	*Quelle Chance	Ethelbert
		*Qu'Elle est Belle
GRAND SLAM, ch., 1933	Luke McLuke	Ultimus | II
		Midge
Jeanne Bowdre	*Black Brocade	Neil Gow
		Black Velvet
Blue Larkspur	Black Servant	Black Toney
		*Padula
	Blossom Time	*North Star III
BLUE SU, b., 1936		*Vaila
	*Chicle	Spearmint
Chicsu		Lady Hamburg II
	Sweeter than Sugar	Hessian
		Saccharine

Henry H. Knight, breeder; J. W. Nizlek, owner; W. M. Lyons, trainer. American family, Harrison of Brandon mare.

Age	Starts	1st	2nd	3rd	Earned
2	6	3	0	0	$ 3,920
3	18	6	4	0	36,765
4	3	2	0	0	10,335
Totals	27	11	4	0	$51,020

The Second Division

HIALEAH INAUGURAL HANDICAP (second division), Hialeah Park, January 17, $7,500 added, 3-year-olds and upward, six furlongs. Time 1:10⅖, track fast. Stakes division, $6,285, $1,500, $750, $375.
VALPAM, 121 (William G. Helis Jr.) 1
DELEGATE, 122, g., 7, Macda—Brides Veil, *Polymelian (Woolford Farm) 2
NELL K., 119, m., 5, Crowfoot—Sea Elf, by Halcyon (Spring Hill Farm) 3
Margins: 3; neck; ½. Others, American Glory 113, Endurable 111, Risk A Whirl 110, Quick Fire 110, Airlou 106. Winning jockey, Jimmy Stout.

Valpam was foaled in 1947, and was bred by the Helis Stock Farm, of Jobstown, N. J. The second division of the Hialeah Inaugural Handicap was his first stakes win, although he had shown good form in recent weeks at Tropical Park. He started his racing career at two in 1949, and made one start; he finished last in an eight-horse field. At three, his luck was better, but he was unable to win a stakes. He was in the money ten times in 15 starts, and won four races. On January 1, 1951, he went six furlongs in 1:09⅘ to win an overnight handicap at Tropical Park.

The Helis Stock Farm, now owned by the heirs of William Helis, sold a bay colt by *Rounders out of Pamela C., the dam of Valpam, at the 1950 Saratoga Sales. G. H. Gallagher paid $2,700 for him.

Valpam, at 121 pounds, was one of the top weights in the second division of the Inaugural, but the 4-year-old gelding went to the post as the favorite. By the scale, Valpam received a pound from the 5-year-old mare Nell K., and gave a pound to Delegate.

Valpam won his division of the Inaugural in the same way that All At Once captured the first division; he got in front and stayed there. He established a clear lead of three lengths by the time he had covered the first half-mile, and was unchallenged the rest of the way. Delegate, which finished second, barely defeated Nell K., which had raced second most of the way. Valpam's time,

(Continued on next page)

1:10⅗ for six furlongs, was a fifth slower than the winner's time in the first division.

VALPAM, b. g., 1947

*Hilltown	*Blenheim II	Blandford
		Malva
	*Phaona	Phalaris
		Destination
VALDINA ORPHAN, b., 1939	Broomstick	Ben Brush
		*Elf
Stepsister	Rapture	*Chicle
		*Enchanting
Stimulus	Ultimus	Commando
		Running Stream
PAMELA C., b., 1942	Hurakan	Uncle
		The Hoyden
Camelot	*Sir Gallahad III	*Teddy
		Plucky Liege
	*Cross of Gold	Gay Crusader
		*Golden Corn

Helis Stock Farm, breeder; William G. Helis, Jr., owner; Frank Catrone, trainer. Family No. 4.

Age	Starts	1st	2nd	3rd	Earned
2	1	0	0	0	------
3	15	4	4	2	$13,687
4	2	2	0	0	9,885
Totals	18	6	4	2	$23,572

The Shoremede hotel, headquarters for the National Association of State Racing Commissioners' convention, at Miami Beach, Fla., underwent a house-cleaning five days before the convention was scheduled to begin. The Shoremede, along with four other beach hotels, was raided by sheriff's deputies in a move to stamp out bookmaking.

NATIONAL STUD

(Continued from page 203)

in the Peter Pan Handicap, at Belmont Park, in which he equalled the mile and a furlong track record of 1:48⅖. His get have been consistent winners on the Canadian circuit, notably the fillies Gem Thief and Bolaris, and the 3-year-old Nephisto, Canadian Championship winner of 1950.

Teddy Wrack, the only son of *Bull Dog standing in Canada, is a 13-year-old out of Decree, by *Wrack. He was purchased originally as a yearling at the Saratoga sales, in the $8,000 bracket, but his usefulness on the track was curtailed by injury. He was an immediate success at stud, the sire among others, of Kingarvie and Moldy, King's Plate winners in successive years, and of Canada's Teddy, one of the best Canadian-breds of the past decade, winner of the Canadian Championship and Breeders Stakes.

Firethorn, the sire of winners of more than $1,000,000, who was imported by breeder Frank Conklin of Brantford, Ont., three years ago, might well be one of the most popular stallions of the National sextet. A noted stakes winner, of the Jockey Club Gold Cup (twice), the Lawrence Realization and other rich fixtures, he has a notable record at stud, with many of his get rich stakes winners.

Fenelon and Flares, distinguished as stakes winners under the red polka dot silks of William Woodward's Belair Stud, round out the complement. They require no introduction either as to their past in racing, or as successful sires during their term of service at A. B. Hancock's Claiborne Stud. They are in Canada under lease to Gil Darlington, manager of E. P. Taylor's Thoroughbred interests.

In the establishment of a National Stud, a name which is less factual than titular, E. P. Taylor was cognizant of the service derived from England's National Stud, which was originated when Lord Wavetree offered his Tully Stud, on the outskirts of The Curragh in Ireland, to the British Government. It was accepted and kept up as an example to every other stud. It was originally offered so that King Edward's waning interest in the Turf might be revived. One of the stud's products, Minoru, won the Two Thousand Guineas and The Derby, while under lease to the King.

The present King George VI has had such as Break of Day, Sun Chariot and Big Game, champions of English racing, under lease from the National Stud and he was the leading owner of the year as a result of their victories. The future of Canada's National Stud is problematical but it has unlimited possibilities.

Alsab — SIRE OF 9 2-YEAR-OLD WINNERS

The best assurance of selecting the "right" sire is to breed to a horse that was a success on the race track. Alsab . . . one of the great horses of modern times . . . fits that pattern. From his first crop came the year's best 2-year-old filly, Myrtle Charm, also 11 winners from 12 starters, from 14 foals. His second crop of 23 foals, includes 17 starters, 13 winners, two others to place. And Alsab's third crop includes nine 2-year-old winners from 18 foals. "Like Father" . . . Myrtle Charm and Alsab's Day have met the best in stakes and have beat the best.

Fee: $1,500—Live Foal

Fee payable August 1 of year bred in lieu of veterinary certificate if mare is barren. All barren mares to be accompanied by veterinary certificate. Not responsible for accidents or disease.

★

Alsab Farm

Inquiries to Charles Zoeller, Manager.
Todd Road, Lexington, Kentucky· Phone 3-5975.

Alsab's first two-year-old winner of 1951 is Bold Sab, at the Fair Grounds, Jan. 23.

STUD NEWS

Samuel D. Riddle Estate

Partial plans for the disposal of the Thoroughbreds owned by the late Samuel D. Riddle have been announced by the executors of the estate. The Fasig-Tipton Company, of New York, has been engaged to appraise the breeding and racing stock, and will sell 14 of the horses-in-training at a paddock sale at Hialeah Park on February 16. Eight horses now in training at Berlin, Md., will be sold at a Fasig-Tipton paddock sale to be held at Belmont Park in June.

No decision has been made regarding the 15 yearlings at Mr. Riddle's Faraway Farm, at Lexington. It is considered probable that they will be sold at Saratoga this summer. Neither has a decision been made about the breeding stock at Faraway Farm, which includes the stallions War Admiral, War Relic, and *Somali. Until the executors decide about the disposal of the breeding stock, the farm will continue under the management of Pat O'Neill, who has been instructed to carry out the breeding schedule that had been arranged by Mr. Riddle.

Representatives of the Fasig-Tipton Company, including Humphrey S. Finney, were expected at Lexington this week in connection with the appraisal.

It is understood that the bulk of the Riddle estate will be used to found a hospital at Media, Pa. A trust fund has been established for the maintenance of the portion of Faraway Farm on which the bronze statue of Man o' War is located.

Cape Cod's Terms

Cape Cod, a son of Bostonian which has been standing at W. C. Greer's Inwood Farm, Bel Air, Md., will stand the 1951 season at William F. Parks' Hill Top Farm, Lockhaven Boulevard, Baltimore, Md. The fee will be $100 at time of service to non-producers and $200 out of the first purse. To stakes winners and producers of winners, the fee will be $300 of the first purse. Cape Cod, a stakes-winning half brother to Mighty Story, has had three foals to race; two have won.

*Winners for Jet Pilot and *Priam II*

The 2-year-old colt Jet Master won his first start at Hialeah Park on January 22, and became the first winner for the stallion Jet Pilot, which is owned by Leslie Combs II and stands at Mr. Combs' Spendthrift Farm, Lexington.

Jet Master is out of Mattie J., by Gallant Sir. He was bred by the Marlboro Stud, and was consigned to the Saratoga Sales as a yearling in 1950. He went under the hammer for $8,000, but later returned to the stable of his breeder. His first win was a race for 2-year-old maiden colts and fillies, with a value to the winner of $1,950. Jet Pilot, a chestnut horse by *Blenheim II—Black Wave, by *Sir Gallahad III, was retired to stud at Spendthrift Farm shortly after winning the 1947 Kentucky Derby.

Do Report, the first American-bred winner by *Priam II, won his first start at Hialeah Park four days before Jet Master won. Do Report is a colt by *Priam II—Nuala, by Menow, and was bred by the Mill River Stable. He was sold at the 1950 Keeneland Summer Sales to E. Constantin Jr., his present owner, for $7,600. *Priam II was imported to America by a syndicate, and stands at Henry H. Knight's Almahurst Farm, near Nicholasville, Ky.

The largest daily double payoff since 1947 was recorded recently at Tropical Park when Frilly Frock won the first race and Rough Cookie scored in the second. Seven lucky ticket holders received $6,740.50 each for their $2. The largest daily double payoff on record in America was at Washington Park in 1939; the amount was $10,772.40.

*This England

Look to the Leading Sires as a Guide in Selection

The two leading sires of 1950 were both sons of Hyperion—*Heliopolis and *Alibhai. The leading sire, *Heliopolis, is out of a Swynford mare—both are out of top stakes families. *This England, by Hyperion, is out of a Swynford mare, a granddaughter of the great Pretty Polly.

*THIS ENGLAND, dk. b., 1939

- Hyperion
  - Gainsborough
    - Bayardo
    - *Rosedrop
  - Selene
    - Chaucer
    - Serenissima
- Sarita
  - Swynford
    - John o' Gaunt
    - Canterbury Pilgrim
  - Molly Desmond
    - Desmond
    - Pretty Polly

From 24 Foals—18 Winners

*This England has compiled an extraordinary record from limited opportunities. From 24 foals (including 2-year-olds of 1950), 21 have started, 18 have won. All of his foals in his first two crops have won (four in each), from 7 foals and 7 starters in his third crop, have come 5 winners through 1950 at 3. *This England's fourth crop, 2-year-olds of 1950, numbered 9 foals, 6 starters, 5 winners. *This England's first full crop will race at 2, 1951.

*This England's Picture Pedigree

"Pretty is a pretty does" and *This England's picture pedigree is as pretty a picture as one could draw. His sire, Hyperion, needs no introduction—just a glance at America's sire list. *This England's dam, Sarita, by Swynford, is granddam of Lady Sybil, England's leading 2-year-old filly of 1942, and *The Web, Ireland's leading 2-year-old of 1947. These are but two of many stakes winners from Sarita. Sarita is granddaughter of famous Pretty Polly, also ancestress of Donatello II, Colorado Kid, Fearless Fox, Cappiello, Dutch Mary, Polly Flinders, etc.

LOUDOUN HALL FARM

Apply to Robert Gaitskill, Loudoun Hall Farm, Austerlitz, Bourbon County, Kentucky.
Phone Clintonville 2261

Fee: $500—Live Foal

Veterinary certificate required. Fee payable Sept. 1 year bred, in lieu of veterinarian crtificate.

WHY ALIBI — *stakes winner and record breaker*

WHY ALIBI winning Independence Day Handicap, 1 1/16 miles in 1:45 2/5 on muddy track.

. . . . . New Jersey's only *Alibhai Stallion—WHY ALIBI

It is believed that WHY ALIBI is the best son of *Alibhai available to breeders on the Eastern Seaboard. A stakes winner and track record breaker, he is a full brother to the stakes winner Duplicator. WHY ALIBI'S dam, La Boheme, is a full sister to the leading two-year-old filly of her year Jacola (also dam of Phalanx), and a half sister to Johnstown (winner Kentucky Derby, Belmont Stakes, etc.), a successful sire, and also sire of the dam of To Market.

8 out of 8 mares in foal from Initial Stud Season, 1950

WHY ALIBI won or placed in 8 stakes, set a new track record at Tanforan for 1⅛ miles in 1:52 (old track record 1:53), raced 6 furlongs in 1:10 4/5; ⅞ in 1:24 1/5 (winning by 12 lengths at Hollywood Park); 1 mile in 1:36 3/5. Unraced at 2, he won in the 4 succeeding seasons such races as the Canadian Invitational Handicap, at ¾ mile; Seattle Handicap, Independence Day Handicap, and was placed numerous times, including second to *Shannon in the San Francisco County Handicap which was run in new record time.

WHY ALIBI, by *Alibhai—La Boheme

FEE: $350—LIVE FOAL

also, ETERNITY, Fee: $350—Live Foal

All inquiries to Miss Alice Randall, 309 River Drive, Passaic, New Jersey or Dr. Wm. J. Lee, Box 3034, Hollywood, Florida.

***Standing at* SOLAR STUD Washington, New Jersey**

(located at Anderson, New Jersey, 4 miles North of Washington on Route 24)

THINGS and PEOPLE

¶Mr. and Mrs. Fred Armstrong were to fly back to England January 26, ending an American trip during which they saw racing in California and some of the leading Thoroughbred farms in Kentucky. Mr. Armstrong, whose 87-year-old father still holds a trainer's license, has one of the largest public stables in England. Among the more noted horses he has trained in recent years were My Babu and Sayajirao. His permanent headquarters are at St. Gatien, Newmarket. At the races and on the farms Mr. Armstrong was busy making notes on the conformation of the best horses, since he was interested in learning American preferences. In selling horses for export he likes to deal directly with the purchaser.

¶George R. (Buddy) Wingfield, who served as starter during the recent Tropical Park meeting, will replace Bob Friend as starter at Suffolk Downs during the 60-day spring meeting, beginning April 23.

¶Citation, the world's leading money winner, has been away from the races for several months, but on January 20, the morning that he was shipped from Calumet Farm to rejoin the racing stable at Santa Anita Park, he indicated that he had not forgotten the sound of the starting gate bell. Bill Schuler of Calumet Farm, was in the saddle for the regular morning walk around the stable area, and as they passed the open door of the stable, a telephone in the aisle started to ring—Citation apparently thought he was back at the races, for he broke as if from a starting gate. However, he took only a step before he was brought under control.

¶Hunter Moody, of Lexington, told of his 50 years as a trainer of trotting horses and Thoroughbreds at the January meeting of the Ohio Valley Thoroughbred Club. He gave particular attention to his method of breaking yearlings and rehabilitating older horses which had received injuries.

¶W. B. Talbert, of Lexington's Blue Grass Feed Company, will attend a Princeton conference on schools and scholarship at Ponta Vedra Beach, Fla., in February. Later he plans to visit Hialeah Park. He will be accompanied by Mrs. Talbert and their daughter.

¶Mr. and Mrs. Walter J. Salmon are the guests of Mrs. Isabel Dodge Sloane at Aiken, S. C. . . . Mr. and Mrs. George Swinebroad are visiting relatives in Texas before going to Delray Beach, Fla., where they will spend February. . . . Mr. and Mrs. Sam Look are at Delray Beach, Fla., where they will remain until spring. Mr. Look is recovering from an illness. . . . Mr. and Mrs. Leslie Combs II visited Aiken, S. C., last week en route to Miami. . . . Hal Price Headley has returned to his Georgia plantation after a brief stay at his Beaumont Farm, at Lexington.

FIRE AT PHOENIX

One man was severely burned, and 17 race horses died in a fire at the Arizona State Fair Grounds, at Phoenix, on January 17. The injured man, J. N. Cooper, a horse owner of Salmon, Idaho, was sleeping in a stable near where the fire started.

About 350 horses were stabled at the track for the winter meeting scheduled to begin on January 19. R. S. Snedigar, racing secretary, said that one of the best known horses lost was Observer, a 10-year-old gelding by Peace Chance or Halcyon—Transit, by *Chicle, owned by Frank Colcord, of Phoenix. Other owners who lost horses included Sammy Miller, A. J. Horn, Burt St. John, and Jack Papa. The total loss was estimated at $125,000.

The Doge

brother to John's Joy and Carolina Queen

*Bull Dog is the sire of

the winners . . .		*. . . the sires*
Occupation	$227,035	Bull Lea
Occupy	$217,214	Our Boots
Bull Reigh	$183,330	Coldstream
The Doge	$156,015	Eternal Bull
John's Joy	$145,463	Tiger

All inquiries to:

CARTER THORNTON

THREAVE MAIN STUD

PARIS, KENTUCKY TELEPHONE 1508

THE DOGE is *Bull Dog's fourth leading money winning son. He won 25 races and $156,015. The Dogo won stakes at 2, 3, 4, and 5, racing in New York, New Jersey, and Maryland. He won the Sanford Stakes, Endurance Handicap at two; the Capital Handicap and Laurel Stakes at three; the Susquehanna and Camden Handicap at four; the Valley Forge, Quaker City Handicaps and Laurel Stakes at five.

The Doge, foaled in 1942, is a brown son of *Bull Dog out of My Auntie (also dam of John's Joy, winner of $145,463, and the 1950 Marguerite Stakes Winner, Carolina Queen—all three are by *Bull Dog), by the *North Star III horse Busy American. My Auntie was a good winner, was sister to the stakes winner Busy K. This is the immediate family of My Request, Carolyn A., Jamestown. *Bull Dog's sons are notably successful in the stud; top performance breeds top performance.

(Property of the Pentagon Stables)

FEE: $500—LIVE FOAL

Fee payable Sept. 15 of year bred in lieu of veterinary certificate. Not responsible for accidents or disease.

We will provide accommodations for a total of Six visiting mares and we solicit Six mares for these sires.

PICTOR

***Challenger II—Lady Legend**

A Swynford—Bay Ronald Cross.

*Challenger II is a son of Swynford

Lady Legend is by Dark Legend (France) who is of the Bay Ronald line.

The British Racehorse lists the THIRTY-THREE outstanding English, French and Irish horses of all ages that raced in England in 1949.

Of these THIRTY-THREE best horses no less than EIGHTEEN have Swynford blood. Of the others, THIRTEEN have the blood of Swynford's dam. Only TWO of the THIRTY-THREE do not have this blood.

No less than THIRTEEN of the THIRTY-THREE have a Double Cross of Swynford or of Swynford and his dam.

TWENTY-FOUR of the THIRTY-THREE ALSO have a cross of Bay Ronald.

*FAST and FAIR

Fairway—Quixotic

A Swynford—Phalaris Cross.

Fairway is a son of Phalaris

Quixotic is by *Blenheim II—grandson of Swynford

Of the THIRTY-THREE best horses listed no less than THIRTY-ONE have the blood of Swynford or of his dam—But no less than TWENTY-ONE ALSO have a cross of Phalaris.

Of the Leading TEN Sires in England in 1950—no less than SIX are by Sons and a Grandson of Phalaris.

FIVE are by Fairway and his full brother Pharos. The sixth is by a son of Pharos.
The Leading Sire and Fourth Leading Sire are both by Fairway.

A detailed study of the breeding of Fast and Fair is being prepared and will be sent to any breeder interested in studying the facts as established in the pedigrees of the best horses.

It is also of interest that of the FIVE best American horses listed in the British Racehorse, FOUR have Swynford blood (Bed o' Roses, Capot, Middleground, Coaltown).

Fee: $750—No return privilege but stud fee will be returned if mare is not in foal.

W. L. Brann

Glade Valley Farm **Frederick, Md.**

LEADING BROODMARE SIRES

	Mares	Wnrs.	Races	First Money
1938				
Fair Play	62	93	253^{1}	$341,782
Sweep	68	104	265^{2}	339,802
*Sir Gallahad III	37	57	139^{2}	257,652
Friar Rock	46	67	172^{1}	250,622
Man o' War	48	67	159^{1}	203,907
1939				
*Sir Gallahad III	45	69	166^{2}	$406,180
High Time	55	99	267^{2}	229,607
Man o' War	48	65	166^{1}	219,977
Your Majesty (S.A.)	1	1	8	166,675
Sir Martin	40	63	171^{2}	164,385
1940				
High Time	61	99	215^{3}	$255,730
Sweep	56	90	191^{2}	209,168
*Chicle	50	75	176^{2}	202,685
*Sir Gallahad III	48	74	177	193,680
Friar Rock	40	58	176^{1}	163,960
1941				
Sweep	53	84	213^{4}	$386,823
*Chicle	46	70	197^{2}	229,750
Man o' War	61	86	222^{2}	211,622
*Sun Briar	61	89	243^{1}	195,017
*Wrack	57	94	227^{5}	179,607
1942				
*Chicle	55	84	202^{2}	$454,320
Man o' War	69	100	252^{2}	362,126
Sweep	51	73	206^{2}	318,643
*Sir Gallahad III	84	129	295^{4}	286,902
Bunting	18	28	105^{1}	250,082
1943				
*Sir Gallahad III	95	146	363^{6}	$516,386
Man o' War	66	88	229^{6}	384,080
*Chicle	54	83	213^{4}	227,597
*Sun Briar	60	97	228^{2}	223,301
High Time	52	84	216^{4}	206,891
1944				
*Sir Gallahad III	111	177	444^{2}	$721,342
Man o' War	81	128	314^{3}	607,781
Blue Larkspur	29	38	121^{3}	509,442
Stimulus	61	87	217^{1}	408,660
*Chicle	58	92	238^{3}	343,897
1945				
*Sir Gallahad III	111	161	360^{5}	$734,331
Man o' War	73	102	229^{2}	591,436
*Bull Dog	40	67	148^{1}	471,866
Bubbling Over	14	20	58	316,058
Blue Larkspur	31	47	123	315,963
1946				
*Sir Gallahad III	137	211	473^{2}	$994,795
Man o' War	88	145	379^{2}	948,204
Stimulus	82	123	270	560,950
Chance Shot	27	42	110	547,002
*Bull Dog	40	79	212^{2}	521,807
1947				
*Sir Gallahad III	133	211	461^{3}	$953,078
Man o' War	93	145	369^{6}	858,575
Stimulus	85	140	322^{2}	815,832
*Sickle	48	81	226^{2}	778,135
Blue Larkspur	43	75	180	608,045
1948				
*Sir Gallahad III	130	207	426^{7}	$939,989
Man o' War	85	135	337^{4}	866,941
Hyperion	4	5	26	732,530
Stimulus	96	136	315^{4}	688,608
*Sickle	54	93	216^{1}	624,998
1949				
Man o' War	96	159	385^{1}	$1,018,857
*Sir Gallahad III	137	216	532^{7}	875,319
*Sickle	68	115	280^{5}	812,853
Stimulus	102	151	388^{2}	787,810
*Blenheim II	38	50	114^{1}	782,470

First monies only. Superior figures indicate dead heats.

JOCKEY CLUB ELECTION

George D. Widener was re-elected chairman of The Jockey Club at the annual meeting at New York on January 11. Ogden Phipps was re-elected vice chairman, Joseph E. Davies was re-elected secretary-treasurer, and Marshall Cassidy was reappointed executive secretary and assistant treasurer.

Walter M. Jeffords and Whitney Stone were appointed to the board of stewards, succeeding John Hay Whitney and Donald P. Ross, whose terms had expired. Mr. Jeffords has previously served as a steward. Mr. Stone will be serving for the first time.

ENGLISH BUSINESS

Pari-mutuel betting on horse racing dropped a little over 1 per cent in the United Kingdom during 1950, but there were 16 fewer racing days. The total figure announced at the end of the year was $71,414,538, which was a decline of about a million dollars from 1949.

Only a fraction of the money bet on racing in England is handled through pari-mutuel machines. The large share is handled by legalized bookmakers. The figures above include handle from both flat racing and steeplechasing. There were 669 days of racing in 1950, and there were 4,027 races.

Standing in Illinois

The speed sire—

LITTLETOWN

Littletown, b. h. 1940
- Jamestown
  - St. Jones
    - *Ambassador IV
    - *Bobolink II
  - Mlle. Dazie
    - Fair Play
    - Toggery
- Little Wichita
  - Royal Ford
    - Swynford
    - *Royal Yoke
  - Little Visitor
    - Sweep
    - Margaret Hastings

LITTLETOWN'S first crop came to the races in 1947 when he had six 2-year-old winners, including stakes winner, Frenchtown. There were seven 2-year-old winners in his second crop, including the brilliant Lextown, also a stakes winner at 3 and 4 (1949 and 1950), and one of the top sprinters of both years. In 1949 LITTLETOWN'S 20 performers won 45 races, earning that year $$105,160, increasing earnings of his get to more than $200,000 to that time. In 1950 he had five 2-year-old winners.

LITTLETOWN'S sire, Jamestown, was a Futurity winner (beating Equipoise) and son of a Futurity winner. He was one of the fastest horses American racing has seen, a stakes winner of 12 races, $189,685. He is sire of 17 stakes winners, including Johnstown, Specify, Rosetown, Natchez, etc.; and his get have won more than $2,250,000.

LITTLETOWN'S dam, Little Wichita, was a winner

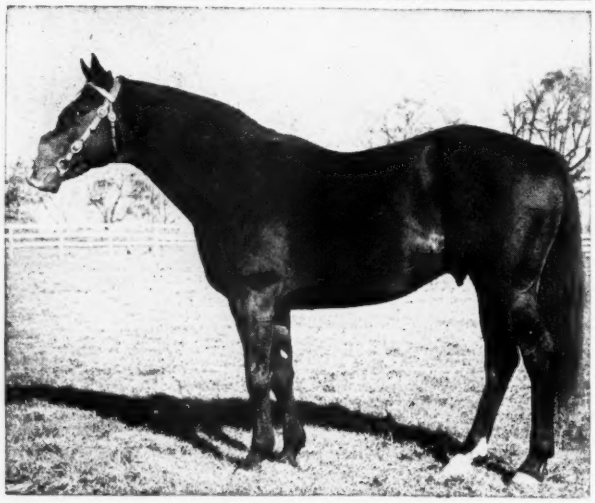

at 2 to 4, was also the dam of the winner Boomtown Gal. Her sire, Royal Ford, a son of Swynford, got many winners including Heelfly, Gin Daisy, etc., and dam of stakes winners.

$350—LIVE FOAL

Also PYRACANTH

br., 1941, by Firethorn—Faithful Friend, by Ballot

$100—LIVE FOAL

LEXINGTON FIELDS

Palatine, Illinois — Phone: Roselle 3114

M. A. KERN (Owner) — GEORGE POIRIER (Manager)

Morgan Photo

Rippey . . . he was fast

RIPPEY was fast. He was the kind of horse to carry high weights, run six furlongs in less than 1:10. In four seasons Rippey won $299,115, he consistently broke track records or pushed others to break them. Around a turn at Washington Park Rippey ran six furlongs in 1:09⅖ and at 7 furlongs at Arlington Park he ran the distance in 1:22, both new records. Rippey won the Clang, Paumonok, Toboggan (twice, once in 1:09⅖ carrying 129 lbs.), Great Western, Roseben, Fall Highweight, Princeton, Oceanport, Bay Shore, Carter, Skokie Handicaps, Churchill Downs Derby Trial Stakes, etc.

1951 Fee: $1,000—Live Foal

Fee payable September 1 of year bred in lieu of veterinary certificate if mare is barren.

Rippey is a son of Pompey, former outstanding American sire, and out of the stakes winning Stimulus mare Broad Ripple. The next mare was the good producing daughter of *Sir Gallahad III, Hocus Pocus. The next two dams were also stakes producers.

RIPPEY, b. c., 1943	Pompey	*Sun Briar	Sundridge
			*Sweet Briar II
		Cleopatra	Corcyra
			*Gallice
	Broad Ripple	Stimulus	Ultimus
			Hurakan
		Hocus Pocus	*Sir Gallahad III
			Hazzara

Property of the Estate of William G. Helis.

ALMAHURST FARM
HENRY H. KNIGHT

All communications to be addressed to Henry H. Knight, Almahurst Farm, Nicholasville, Kentucky. Telephone Dial Lexington 4-5080.

FREE FRANCE, *a son of Man o' War*

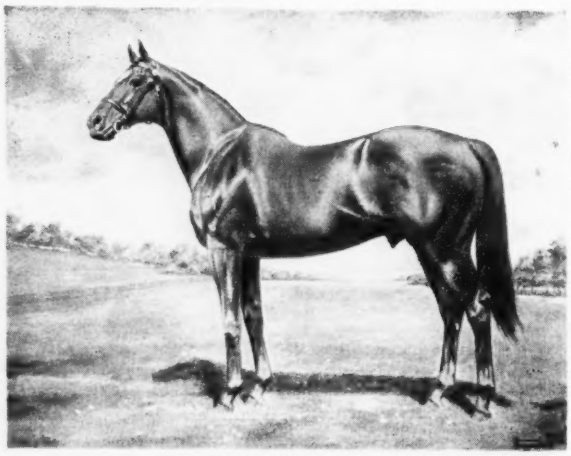

Brewer Painting

Pictured above is Free France and to the right, his sire Man o' War. That Free France has inherited much from his great sire is self evident. The regal bearing, the "look of the eagles" is in Free France, too, is also in Free France's produce.

MAN O' WAR, the sire of Free France

Man o' War	Fair Play	Hastings
		*Fairy Gold
	Mahubah	*Rock Sand
		*Merry Token
FREE FRANCE		
La France	*Sir Galahad III.	*Teddy
		Plucky Liege
	*Flambette	*Durbar II
		La Flambee

Free France offers breeders a rare combination of bloodlines—not only is he a son of Man o' War but his dam, La France, is one of the greta broodmares of our times. The best 3-year-old filly of her year, La France is also dam of the Kentucky Derby winner Johnstown, of the leading 2-year-old filly of her year Jacola, the dam of Phalanx, the best 3-year-old of his year. Free France has produced 26 foals in his first two crops, 22 have started, and 13 have won, plus 4 to place.

Sire of 7 2-year-old winners, 1950

1951 FEE: $500—LIVE FOAL

(Property of King Ranch)

Charles Nuckols and Sons

HURSTLAND FARM

Midway, Ky.
Phones 2651—2654—2004

BROODMARE SIRES

(Continued)

	Mares	Wnrs.	Races	First Money
Leteo (S. A.), 1917	1	1	3	3,770
Le Voleur (Eng.), 1926	1	1	1	195
Liberal Lad, 1925	1	1	1	550
Liberty Limited, 1929	8	16	41	83,816
Liberty Loan, 1914	2	3	3	1,635
Libyan Sands, 1913	3	4	4[1]	1,822
*Ligaroti, 1932	1	1	1	1,375
*Light Brigade, 1910	27	39	102[1]	125,901
*Light Carbine, 1923	6	7	11	6,525
Light o' m' Life, 1909	1	1	4	3,130
Limond (Aust.), 1913	1	2	6	6,410
Lince, 1932	1	1	1	550
Lingard, 1923	3	3	4	1,769
*Lion, 1915	2	2	9	3,690
Lion d'Or, 1916	6	12	21	7,876
Little Chief, 1919	4	4	6	2,226
Little Shower, 1934	2	2	3	666
Little Smoke, 1920	1	1	3	1,670
Livery, 1926	6	6	8	7,205
Lombardo (S.A.), 1921	2	3	7	7,835
London Pride, 1926	2	3	5	1,762
Longridge, 1925	2	4	8	4,342
*Longworth, 1923	1	1	2[1]	4,187
Look Out (Eng.), 1931	1	1	3	2,875
Lord Basil (S.A.), 1916	1	1	1[1]	1,400
Lord Martin, 1921	1	1	4[1]	3,607
Los Molinos, 1932	1	1	3	1,950
Lost Cause, 1927	1	2	3	2,675
Louis A., 1917	4	10	20[1]	9,107
Louvois (Eng.), 1910	1	1	1	116
Lovelace (Fr.), 1927	1	1	5	8,100
Lovely Manners, 1924	3	4	6	5,505
Lucky Cargo, 1935	1	1	1	650
Lucky D., 1927	1	1	1	455
Lucky Hour, 1919	8	12	27	24,622
Lucky Tom, 1929	5	7	25[1]	18,025
Lucullite, 1915	9	11	25[1]	27,859
Luke McLuke, 1911	4	5	12	29,545
Luminist, 1920	1	3	3	1,610
Lynnewood, 1931	3	4	5	2,874

M

Macew, 1923	20	36	80[1]	61,649
*Mackenzie II, 1920	6	8	16	16,640
Macon (S. A.), 1922	2	2	7[1]	10,625
Madder Music, 1924	1	2	5	4,039
Mad Hatter, 1916	40	54	159	212,775
Maedic, 1934	3	3	6	3,890
Maetall, 1935	1	1	2	1,900
Magpie (Aust.), 1914	1	1	1	1,925
Magyar, 1929	1	1	2	260
*Mahmoud, 1933	12	17	42	266,835
Main Man, 1934	1	1	2	1,350
Mainmast, 1918	3	3	4	1,557
Maior Speck, 1926	2	2	5	3,150
*Malamont, 1910	1	1	1	238
Malandro, 1925	1	1	2	3,575
Malimou, 1930	1	1	2	2,665
Manager Waite, 1912	2	2	2	1,300
Mancho Boy, 1929	1	1	2	406
*Manister Toi, 1914	2	2	4	985
Manitoba (Aust.), 1930	1	1	3	1,507
Manna (Eng.), 1922	7	12	26	47,184
*Man O'Night, 1929	7	10	35	63,760
Man o' War, 1917	95	164	380[1]	717,000
Maple Prince, 1932	1	1	1	240
Marble, 1919	2	2	2	397
Marconi, 1922	3	4	8	4,042
*Marcus, 1913	7	12	25	16,028
*Marcus Aurelius, 1926	11	15	18	9,578
Marine, 1926	4	5	9	6,945
Marryatt (S. A.), 1919	1	1	4	5,590
Mars, 1923	3	7	15	24,772
Marse Henry, 1913	1	1	2	207
Martial III (Fr.), 1909	1	1	1	480
Martis, 1927	1	1	2	675
*Marvex, 1920	4	8	18[1]	21,912
Marvin May, 1917	1	1	1	700
*Masked Marvel II, 1922	14	26	66	59,935
Massine (Fr.), 1920	2	2	7	10,475
Master Bunting, 1933	1	3	3	1,714
*Master Charlie, 1922	6	8	21	18,590
Master Vere (S.A.), 1931	1	1	3	4,000
Matadi, 1928	5	7	11	8,730
Mate, 1928	12	20	51	58,402
Mayne, 1923	2	2	4	4,795
*McGee, 1900	8	11	16	8,537
Memorial Day, 1928	1	1	2	466
Memory Lane, 1923	3	3	6[1]	5,049
*Mendoza II, 1922	2	2	10	3,030
Menifee, 1922	4	6	16	13,839
Menow, 1935	13	20	45	53,645
Mentor, 1906	7	2	8	2,092
Mere Play, 1925	7	9	17[1]	9,453
Meridian, 1908	6	7	14	5,560
*Merry Monarch, 1923	1	1	1	500
Messenger, 1920	11	18	40	50,101
Michigan Boy, 1927	5	5	13	9,714
Microphone, 1929	1	1	5	1,435
Midway, 1914	1	1	1	600
Milesius (Eng.), 1918	1	1	3	4,050
Milkman, 1927	11	11	16	16,419
Millard S., 1919	1	1	2	555
Milton, 1923	1	1	1	500

(Continued on page 234)

IN VIRGINIA

Knockdown

Winner of $165,545

KNOCKDOWN, br. h., 1943	Discovery	Display	Fair Play
			*Cicuta
		Ariadne	*Light Brigade
			Adrienne
	Bride Elect	High Time	Ultimus
			Noonday
		*High Born Lady	The White Knight
			*Lady Echline

KNOCKDOWN, a stakes winner at 2, 3, and 5, won $165,545. He ranked in the first flight in each of his stakes winning years.

Among his victories were the Cowdin Stakes, Santa Anita Derby, Excelsior, and Queens County Handicaps. He beat such horses as Revoked, Assault, Honeymoon, Air Rate, Stymie, Lets Dance, Burning Dream, Donor, Royal Governor, etc.

Knockdown offers to American breeders the bloodlines of Fair Play, High Time, and *Light Brigade. His sire, Discovery, was the only living sire listed on both the 20 leading Sire List and the 20 Leading Broodmare Sire List in 1949. In 1950 Discovery ranked 7th on the Leading Sire List.

His dam, Bride Elect was a winner at two and three and full sister to the dam of Top Row, winner of $213,890 and sire of stakes winners. Knockdown is brother to Full Glance, placed in stakes in 1949 at 2, and Super Duper, sire of Keep Right.

Property of Maine Chance Farm

Will Stand 1951 Season at

North Cliff Farm

RIXEYVILLE, VIRGINIA

Phone: Culpeper—Grayson 2817

(Mr. and Mrs. Melville Church II)

1951 FEE: $300

Payable October 1st of year bred. Veterinary certificate of barreness due in lieu of payment.

	Mares	Wnrs.	Races	First Money
Mine Sweeper, 1928	2	2	2	1,020
Minotaur, 1926	2	3	4	2,070
Minstrel Show, 1934	1	1	2	260
Mint, 1909	1	1	4	1,272
Mint Briar, 1921	6	8	27	37,510
*Mio d'Arezzo, 1929	10	10	19[1]	18,727
Mirafel, 1924	4	5	8	9,194
Missionary, 1919	5	6	20	10,014
Misstep, 1925	11	13	23[1]	21,884
Mi Vida, 1925	1	1	2	1,150
Moby, 1931	1	2	3	660
Mokatam, 1927	4	7	20	68,065
Monarch (Fr.), 1918	2	2	3	4,990
*Monk's Way, 1923	11	16	25	19,498
*Mont d'Or II, 1911	1	1	1	600
Monte Carlo, 1925	1	2	4	1,645
*Montferrat, 1923	1	1	1	601
Montoso James, 1936	1	1	5	876
Monument (Eng.), 1934	1	1	4	7,185
*Moonlight Run, 1938	1	1	1	650
Moonraker, 1920	6	7	16	8,332
Morley, 1927	1	1	1	525
Morse Code, 1928	2	3	8[1]	6,772
Morsel, 1927	1	2	5	5,675
Mortgage, 1926	4	4	3[1]	1,591
Morvich, 1919	17	26	53	46,821
*Moscado, 1926	4	7	15[1]	6,572
Moscato (S. Am.), 1930	1	1	2	2,400
Mosque, 1923	1	1	5	1,540
Motor Cop, 1915	5	10	28	16,886
Motrico (Fr.), 1925	1	1	4	10,685
Mountain Ash, 1925	1	1	1	935
*Mount Beacon, 1921	5	6	18[2]	44,924
Mousko, 1920	1	1	1	2,165
Mowlee, 1925	7	10	29	34,060
Mr. Bones, 1933	2	4	9	11,205
Mr. Jinks (Eng.), 1926	1	1	1	1,440
Mr. Khayyam, 1930	1	1	1	1,275
Mr. Whiskline, 1925	1	1	1	650
Mr. Woodward, 1908	1	1	2	801
Mucho Gusto, 1932	1	1	1	1,300
Muckraker, 1936	1	1	2	1,200
Mud, 1926	2	4	9	5,820
My Broom, 1928	1	1	2	1,300
My Own, 1920	2	4	13	5,651
My Play, 1919	15	20	55[1]	64,799
My Prince (Eng.), 1911	1	3	4	2,475
Mysarch (Fr.), 1926	1	1	1	1,400

N

	Mares	Wnrs.	Races	First Money
Naishapur, 1926	4	5	11	5,590
Nassak, 1925	3	6	12	13,340
*Nassovian, 1913	1	1	1	90
Navanod, 1930	2	3	6	2,637
Nearco (Eng.), 1935	1	1	1	2,200
Nectar (S. A.), 1921	1	1	1	585
Nedayr, 1935	1	1	2	1,870
Neddie, 1926	15	23	53[1]	66,762
Ned Reigh, 1933	1	1	3	1,280
*Negofol, 1906	5	5	7	8,587
Nepperhan, 1915	13	19	40[1]	21,963
Niceas (Fr.), 1920	1	1	2	1,400
Nid d'Or (S. A.), 1922	1	1	3	1,690
Nitrogeno (S. A.), 1917	1	1	1	1,000
Noah, 1922	13	16	33	31,688
Nocturnal, 1923	11	17	38	38,381
No Effort, 1925	1	1	2[1]	920
Noel, 1920	2	2	5	2,323
*Normanne, 1925	1	1	2	587
North America, 1925	1	1	2	1,520
North Pole, 1922	3	3	6	2,159
*North Star III, 1914	22	36	86	87,174
*North Wales II, 1932	1	2	3	1,970
*Not Much, 1919	3	3	4	1,874
Nusakan, 1925	2	2	10	2,415
*Nutcracker, 1915	1	3	9	8,827
Nymph King, 1926	1	3	9	8,045

O

	Mares	Wnrs.	Races	First Money
Obliterate (Eng.), 1921	1	1	4	1,620
Oceanic, 1919	2	2	3	3,650
Okapi, 1930	10	15	25[2]	36,016
Olambala, 1906	4	5	12	8,480
Old Boy, 1908	1	1	1	301
Old Slip, 1922	1	1	2	3,140
Oleander (Eng.), 1924	1	2	5	8,855
Olin K., 1924	1	1	1	206
Omaha, 1932	13	20	64	76,977
*Omar Khayyam, 1914	13	17	47	42,925
*Omond, 1916	7	8	23	11,863
Only One, 1931	1	1	1	525
On Quest, 1936	1	1	2	1,300
*Onslaught II, 1935	1	1	3	2,620
On Watch, 1917	20	30	67[1]	68,622
Opossum, 1929	2	3	6	4,535
*Optimist, 1921	2	3	5	2,258
Ormesby, 1928	6	7	18	7,647
*Orme Shore, 1901	1	1	8	5,720
Ormondale, 1903	6	10	15	10,716
Ormont, 1920	14	23	64	45,218
Orpen (Eng.), 1928	2	2	4	1,950
Orpheus (Eng.), 1917	2	2	3	5,325
Orpiment (Eng.), 1907	1	4	11	13,835
*Ortello, 1926	2	2	3	2,310
Orwell (Eng.), 1929	2	2	3	3,640
Osculator, 1929	12	15	32	28,537
*Osiris II, 1926	8	13	24	38,531
Our General, 1922	5	8	21[1]	20,441
Out Bound, 1928	1	1	5	2,675
Outplay, 1926	2	2	6	3,000
Out the Way, 1915	1	1	4	2,340
Overall, 1922	2	2	2	845
Over Lord, 1924	1	1	1	102
*Over There, 1916	4	6	14	13,292

P

	Mares	Wnrs.	Races	First Money
Paavo, 1923	1	1	2	720
*Pad II, 1924	3	4	8[1]	3,671
Pagan Pan, 1918	5	8	23	19,425
*Paicines, 1914	2	3	6	4,226

*SIR GALLAHAD III's RECORD

Year	Rank	Mares	Winners	Wins	1st monies
1933		3	3	5	$ 2,400
1934		5	6	18	7,985
1935		10	14	38	35,540
1936		21	29	69	62,945
1937	5	31	37	95[1]	167,912
1938	3	37	57	139[2]	257,652
1939	1	45	69	166[2]	406,180
1940	4	48	74	177	193,680
1941	11	62	90	183[2]	164,437
1942	4	84	129	295[4]	286,902
1943	1	95	146	363[6]	516,386
1944	1	111	177	444[2]	721,342
1945	1	111	161	360[5]	734,331
1946	1	137	211	473[2]	994,795
1947	1	133	211	461[3]	953,078
1948	1	130	207	426[7]	939,989
1949	2	137	216	532[7]	875,319
1950	1	148	248	539[2]	873,702
				4,783[45]	$8,194,575

Signator

Sire of 8 2-Year-Old Winners, 1950, from his first crop.

Winner of 10 Stakes

Signator set two new track records and ran the fastest time of the year at Arlington, Hialeah, Hawthorne, Lincoln Fields, etc. Signator won 24 races in six seasons, TEN OF THEM STAKES WINS. He beat such horses as Requested, Occupation, Our Boots, Riverland, Best Seller, Thumbs Up, Occupy, and others. He made only two starts at three, winning one, running second to Whirlaway in the other.

Signator is the American-type horse. He was sound, consistent, had record breaking speed, was retired to the stud sound. He is a son of the top son of *Sir Gallahad III, Insco, the sire of Lawrin (Kentucky Derby, etc.), Inscolassie, Unerring (dam of Faultless), Joe Schenck, Technician, Contradiction, etc. Signator is brother to the stakes winner Rifted Clouds and to Sherron Ann (placed in stakes). His first and second dams produced stakes winners, his third dam had 6 winners of 61 races, his fourth dam produced three stakes winners, and his fifth won fashion and Clover Stakes.

Meadors Photo

SIGNATOR, ch., 1938 — Insco — *Sir Gallahad III; *Starflight — Green Leaf — Supremus; Bright Leaf

1951 Fee: $350—Live Foal

(Property of Paulfred and Woolford Farms)

Standing 1951 Season at HIGH HOPE FARM, Russell Cave Pike, Lexington, Ky. Contact Doug Davis Jr., Phone 4-4993.

	Mares	Wnrs.	Races	First Money
Pairbypair, 1929	9	14	37	38,423
Palais Royal (Fr.), 1925	1	1	1	1,150
Palatine Boy, 1930	2	2	3	834
*Pale Hands, 1924	1	4	13	18,945
*Palmist, 1923	1	1	3	1,425
Pancho Beaziey (S.A.), 1923	2	2	4	4,865
*Pandion, 1915	4	4	8	3,704
Pannandier, 1918	3	3	3	1,387
Panic, 1922	3	3	5	2,466
Panorama (Eng.), 1936	1	1	5	13,585
Papyrus (Eng.), 1920	1	2	3	4,645
*Paragon II, 1917	2	2	2	1,050
Pardner, 1909	1	1	1	625
Pari-Mutuel, 1928	2	3	8	6,765
Parianchin (S.A.), 1926	1	1	2	925
Pasha, 1934	2	2	3	4,720
*Pataud, 1910	2	2	6	4,162
Paul Bunyan, 1926	1	2	7	4,395
Paul Weidel, 1917	5	6	13	10,706
Pay Up (Eng.), 1933	3	3	6	4,235
Peace Chance, 1931	20	23	55	88,726
Peanuts, 1922	9	14	38[1]	37,494
Pearlweed (Eng.), 1932	2	2	6	5,100
Pebbles, 1912	1	1	1	425
Penal, 1932	1	1	2	496
Penalo, 1925	9	11	16	8,862
Pennant, 1911	37	53	113	153,640
Pentecost, 1899	1	1	1	210
Percentage, 1923	8	14	32	34,367
Perchance, 1928	3	4	7	2,544
Perfect Son, 1922	2	2	3	4,250
Perifox, 1934	1	1	3	1,700
*Persimmon's Pride, 1908	1	1	4[1]	2,140
Petee-Wrack, 1925	9	11	16	16,520
Peter Hastings, 1925	12	19	55	35,680
Peter Joyce, 1926	2	2	3	896
Peter Pan, 1904	11	17	24	32,345
Peter Quick, 1929	1	1	1	180
Peter Quince, 1905	7	7	14	8,360
Petrose, 1934	2	2	3	3,275
Phalaris (Eng.), 1913	2	3	5	5,000
*Phalaros, 1922	10	18	40	41,575
Phantom Cloud, 1928	1	2	5	2,302
Phantom General, 1929	4	5	12	5,632
Pharacase, 1935	1	1	3	1,870
*Pharamond II, 1925	73	117	267[3]	470,665
Pharned, 1937	1	1	1	1,200
Pharos (Eng.), 1920	5	8	15	89,710
Philammon (Eng.), 1924	1	1	1	No Money
*Phusla, 1918	2	2	6	5,190
Picacero (S.A.), 1912	3	3	3	2,574
*Pick of the Circus, 1926	3	4	6	4,600
Picrochole (Fr.), 1912	1	1	1	360
*Pigeon Wing II, 1923	3	4	5	2,875
Pilate, 1928	26	39	102[2]	130,631
Pillory, 1919	5	6	12	7,710
Ping Coates, 1927	1	2	5	10,300
Pittston, 1920	1	2	1[1]	1,280
Plantago (Eng.), 1925	1	1	2	3,575
Playdate, 1929	2	3	12	17,055
Playtime, 1927	2	2	4	2,400
Plea, 1933	2	3	3	1,280
Plucky Play, 1927	13	17	33	28,399
Pluribus, 1918	2	2	4	1,005
Pogonip, 1922	1	1	2	678
Polante, 1924	3	6	11	6,047
Polifair, 1929	2	2	7	2,697
*Politian, 1911	5	10	26	13,335
Polly Timber, 1926	3	5	11	5,724
*Polroma, 1913	5	14	26	13,081
Polydor, 1925	10	12	25	25,613
*Polymelian, 1914	24	39	93	114,457
Pomme-de-terre (Eng.), 1916	2	2	5	4,830
Pompey, 1923	71	125	310[2]	556,078
Pomponius, 1930	2	2	5	4,350
Ponce de Leon, 1914	1	2	5	2,575
Pont L'eveque (Eng.), 1937	1	1	1	525
Port au Prince, 1932	3	5	7	12,265
Portcodine, 1928	2	3	7	9,825
*Porte Drapeau, 1915	3	6	9	10,319
Porter's Mite, 1936	2	2	6	10,600
Portlaw (Eng.), 1928	1	2	4	5,780
*Pot au Feu, 1921	13	21	60	71,135
Pot o' Gold, 1926	1	1	1	425
Pougatchev (Fr.), 1929	1	2	6	4,391
Powerful, 1927	1	2	3	1,282
Prado Tommie, 1932	1	1	3	1,093
Precipitation (Eng.), 1933	1	1	1	1,140
Prester John, 1924	1	1	3	6,350
Prestissimo (Eng.), 1924	1	2	2	1,048
Prevail, 1924	1	1	3	935
Pricemaker, 1921	1	1	3	3,825
Pride of India, 1916	2	4	7	2,709
Prince Galahad (Ger.), 1917	1	3	7	4,152
Prince Hermis, 1910	1	4	13	6,623
Prince James, 1918	2	2	3	1,038
Prince Meteor (Eng), 1926	1	1	5	2,400
Prince of Bourbon, 1922	6	8	20	13,004
Prince of Umbria, 1920	5	9	15	8,147
Prince of Wales, 1923	2	2	7	9,400
Prince Pal, 1917	18	26	66	45,136
Prince Pan, 1923	3	4	6	4,000
Prince Pine, 1932	1	1	2	791
Prince Saxon, 1936	1	1	1	300
Priory, 1928	4	6	20	19,640
Prisoner, 1924	2	3	3	2,049
Proctor Hug, 1925	1	1	1	227

(Continued on page 236)

Sir Damion

***Sir Gallahad III—Ommiad**

★

FIFTEEN TWO-YEAR-OLD WINNERS 1949

TWELVE TWO-YEAR-OLD WINNERS 1950

★

$300 — LIVE FOAL

★

All Communications

MATT WINN WILLIAMSON

ANCHORAGE, KY.
Route 3

Tel. Belmont 2307
LOUISVILLE, KY.

Bless Me

his 28 starters

include 21 Winners

3 others to Place

Plus 9 2-year-old winners

Bless Me, Br., 1939
- *Sickle
  - Phalaris
    - Polymelus
    - Bromus
  - Selene
    - Chaucer
    - Serenissimo
- Buginarug
  - Blue Larkspur
    - Black Servant
    - Blossom Time
  - Breakfast Bell
    - Black Toney
    - Batter Cake

FEE: $500—Live Foal

Fee payable September 1 of year bred in lieu of veterinary certificate if mare is barren.

Nanolen Farm

OLEN D. CAPPS
Norristown, Pa.

Ample facilities for boarding mares.

FOR SALE AND LEASE

Choice location, three miles out, 144 acres. Three barns, fine four bedroom residence. Two cottages. Option to purchase with 10-year lease

460 ACRES

Two miles out. Gorgeous old 10-room brick, colonial residence. Six barns, and fences only fair. Will consider option to purchase.

100 ACRES

Vacant and ready for occupancy. Fifteen box stalls. Seven-room modern house. Straight lease, one to five years. Particulars by request.

BARNEY TREACY, Realtor
135 West Shirt Street Phone 2-8238
Lexington, Kentucky
ONE LOOK MEANS A LOT
W. C. Jackson, Farm Dept.

HORSE TRAILER WANTED

Six horse trailer van wanted immediately.

W. W. CARROLL
St. Matthews, S. C. Phone 203

FOR SALE
Thoroughbred Sires and Dams

Make an offer . . . Thoroughbred Sires and Dams, for 1941, 1942, 1944, 1945, 1946, 1947, 1948, and 1949. All in excellent condition. All leather except for buckram bound 1944 and 1945. Wish to sell collectively.
FRED A. OST
663 West Camelback Road, Phoenix, Arizona

The World's Greatest

THOROUGHBRED MARKET

IS IN

LEXINGTON, KY.

Home of

KEENELAND SALES

Best of All In:

PRICE, SELECTION, OPPORTUNITY

BREEDERS' SALES Company
LEXINGTON KENTUCKY
145 East High Street
W S. EVANS II, General Manager

	Mares	Wnrs.	Races	First Money
Proph, 1934	1	1	2	1,475
Psychic Bid, 1932	12	16	32[1]	66,800
Pulgarin, (S. A.), 1918	1	1	1	1,500
Purchase, 1916	4	5	14	19,880
Puttenden (Eng.), 1919	1	1	1	425

Q

*Quatre Bras II, 1928	17	28	69	91,490
*Queen's Guild, 1916	1	1	4	3,990
Questionnaire, 1927	18	25	54	54,986
Quibbler, 1924	1	1	1	500
*Quick Return, 1924	3	3	9[1]	5,281
Quince King, 1922	2	4	15	23,490

R

Rabelais (Fr.), 1900	1	1	2	1,525
Ratties, 1920	2	2	7	7,995
Rakermoon, 1932	1	2	4	2,150
Raiph, 1911	1	1	1	210
*Rameau, 1916	3	3	4	2,800
Rameses the Second (Eng.), 1927	1	2	1[1]	4,525
Ramrod (Fr.), 1903	1	1	1	1,475
Rapid Water, 1910	1	1	1	180
Rasselas, 1927	1	1	2	820
Rayon, 1924	1	1	4	5,765
Reaping Reward, 1934	11	15	33	34,395
Recluse, 1913	1	1	6	2,229
Red Bug, 1934	1	1	3	1,600
Red Hot B., 1925	1	1	1	200
*Red King, 1912	2	2	3	3,780
Registrar, 1918	2	6	16	11,674
Reigh Count, 1925	42	66	157[1]	181,328
Rejuvenation, 1923	1	2	4	3,511
Relay, 1919	2	2	2	913
Remolino, 1934	2	3	5	4,480
Reno Commodore, 1927	1	2	3	833
Reno Idol, 1933	1	2	2	1,475
Reno Irritant, 1933	1	2	5	1,722
Reno Lord, 1936	1	1	1	188
Reno Nitrate, 1938	1	1	6	1,830
Republic, 1925	4	8	18	18,011
Repulse, 1922	1	1	1	1,300
Reticence, 1930	1	1	2	1,000
Reveille Boy, 1927	3	4	13	9,425
Reveillon (Eng.), 1928	1	1	2	13,475
Revere, 1931	1	1	1	310
Rex Beach, 1912	1	1	1	525
Rhinock, 1923	3	4	21	15,016
*Rhodes Scholar, 1933	9	10	21	27,145
Rialto, 1923	1	1	5	8,190
Richfield, 1925	2	2	2	1,340
Rickety, 1914	2	3	8	4,610
Rico (S.A.), 1919	3	3	9	15,952
Rip Rap, 1924	2	3	4	4,850
*Rire aux Larmes, 1907	3	5	16	12,025
Riskulus, 1931	2	2	3	5,670
*Rivetter, 1917	1	1	2	2,255
Rochester (Eng.), 1907	2	3	6	1,102
*Rochester II, 1923	1	1	1	600
Rochester Jinks, 1927	1	1	4	2,150
Rock Man, 1923	2	2	4	4,150
Rockminister, 1919	4	7	18	17,270
Rock Reef, 1928	7	8	11	5,901
Rock Star, 1923	1	1	3	2,175
Rock View, 1910	1	1	1	200
Rockville, 1908	1	1	2	1,795
Rodgers, 1916	6	6	13	8,452
Rodosto (Fr.), 1930	3	3	11	24,395
Rogon, 1908	1	1	1	330
Roguish Eye, 1926	2	3	5	4,820
Roidore (Eng.), 1922	3	4	8	7,610
*Roigrey, 1926	3	4	10	9,682
Roi Herode (Eng.), 1904	1	1	1	625
Rolled Stocking, 1924	16	33	88	88,888
Rollin In, 1928	3	6	14	13,515
*Rolls Royce, 1923	8	14	33	30,260
Roman, 1937	1	1	4	75,095
*Roman Bachelor, 1917	1	1	3	2,100
Roman Punch, 1931	1	1	4	2,175
Roman Soldier, 1932	6	7	14	9,524
*Rosedale II, 1928	2	4	9	9,060
*Roselyon, 1916	2	2	3	2,150
*Rosolio, 1926	3	5	11	22,025
Routledge, 1916	1	1	1	500
*Royal II, 1912	2	3	5	2,895
*Royal Canopy, 1914	10	14	25	28,425
Royal Dancer (Eng.), 1929	2	4	14	12,175
*Royal Falcon, 1923	1	2	4	2,525
Royal Ford, 1926	6	7	15	14,490
Royal Meteor, 1931	1	1	3	1,535
*Royal Minstrel, 1925	52	89	196	414,183
Royal Pride, 1931	1	1	2	1,250
Royal Reticence, 1934	1	2	6	2,343
*Royal Sable, 1927	1	1	2	1,110
Royal Yeoman, 1927	1	1	1	625
Ruckus, 1930	1	2	4	1,970
*Rudolf, 1922	1	1	2	602
Rugby, 1921	4	4	6	3,795
*Rumpelmayer, 1925	1	1	1	301
Runantell, 1919	4	7	16[1]	14,296
Runclar, 1921	2	3	5	2,330
Runmore, 1924	1	1	3	670
Runningwild, 1921	1	3	3	1,350
Runnymede, 1908	8	9	19	10,779
Runolathe, 1922	1	1	1	430
Runstar, 1919	1	1	3	1,525
*Ruskin, 1923	1	1	1	350
Rustic, 1921	2	5	5	7,170
Rustom Pasha (Fr.), 1927	1	1	5	3,972

S

Saga Fow, 1926	1	1	1	550
Sailor Boy, 1927	6	6	18	11,260
St. Brideaux, 1928	7	10	28	31,685
Saint Emilion (S.A.), 1913	1	1	3	4,350
*St. Germans, 1921	43	65	157	269,282
St. Henry, 1919	11	24	57[2]	54,543
St. James, 1921	37	50	99	140,048
St. Rock, 1913	1	1	2	2,925
Saint Wolf (Eng.) (S.A.), 1905	1	1	2	4,875
Saladin, 1931	2	4	4	2,045
Salamis (Eng.), 1927	1	1	2	1,230
Salmon-Trout (Eng.), 1921	1	2	2	2,600
Salud, 1929	4	6	14	9,225
Sand Mole, 1912	5	7	13	5,074
Sandwich (Eng.), 1928	4	4	10	11,762
Sandy Beal, 1917	1	1	4	2,475
Sandy Bill, 1930	1	1	3	4,750
Sangrado, 1919	1	1	1	275
Sangreal, 1933	5	11	24[1]	16,021
San Saba, 1931	1	1	4	3,275
Sansovino (Eng.), 1921	1	1	1	575
Santiago (S. A.), 1927	1	2	2	2,275
*San-Utar, 1921	3	4	7	6,566
Saracen, 1933	1	1	1	200
Sarada, 1930	3	3	10	15,660
Saratoga, 1912	2	2	4	746
Sardanapale (Fr.), 1911	7	13	39	38,438
*Sarmatian, 1917	1	1	1	520
Saunter, 1931	1	1	3	3,710
Savings Bank, 1938	1	1	3	2,150
Saxatile, 1924	2	2	3	928
Saxet, 1935	1	1	3	1,105
Saxon, 1924	10	11	27[1]	23,895
Scabbard, 1934	2	2	6	3,255
*Scamp, 1919	1	2	3	2,250
Scarlet Tiger (Eng.), 1930	2	2	3	2,785
Scat, 1924	6	8	13	8,808
Scorcher, 1922	1	3	6	2,160
Scotch Broom, 1920	4	5	7	5,612
Scot's Guard, 1935	1	1	2	587
Seabiscuit, 1933	6	6	11	13,445
Seaflee, 1929	1	1	3	785
Sea Rock, 1916	4	6	11[1]	12,392
Sea Sick (Fr.), 1905	2	4	7	6,575
Sebago, 1908	1	1	2	2,320
Sebastian, 1926	1	1	1	200
Secret Agent, 1929	2	3	5	4,150
Sedgefield, 1918	1	1	1	700
Sengaris, 1931	2	2	3	936
*Serajevo, 1925	3	5	11	5,735
Serapis, 1918	4	4	5	2,885
Sergt. Donaldson, 1928	1	1	1	2,000
Setback, 1907	1	2	2	436
Seth, 1908	9	9	21	11,596
Seth's Pride, 1928	3	8	17	9,592
Seth's Rival, 1927	2	5	8	3,215
Shasta Ornament, 1926	1	1	2	1,320
Sheepshead Bay, 1925	1	1	2	678
*Sherab, 1928	3	3	7	7,290
Sheridan, 1921	2	2	3	1,452
*Shifting Sands II, 1935	2	2	3	2,420
Shilling, 1917	1	1	1	195
Shoot Foot, 1929	2	2	4	2,375
*Sickle, 1924	66	106	249	430,072
*Sierra Nevada, 1936	2	2	3	3,100
Sigurd, 1908	1	2	4	1,000
Silent Messenger, 1924	1	2	3	1,352
Silhouette, 1923	1	1	1	275
Silurian (Eng.) (S.A.), 1919	2	2	8	12,500
Silver Cord, 1927	7	10	30	29,284
*Simon Gallop, 1915	1	1	4	2,270
*Simony, 1923	4	7	25	23,637
*Simpleton II, 1923	1	1	2	451
Sind (Eng.), 1933	1	1	3	4,350
Singapore (Eng.), 1927	6	7	17	12,430
Single Foot, 1922	3	4	9	6,520
Sir Andrew, 1928	19	27	49	35,126
Sir Ashton, 1907	1	2	8	5,361
Sir Barton, 1916	19	25	65[2]	77,038
Sir Berkeley (Eng.) (S.A.), 1915	1	1	1	1,950
Sir Cosmo (Eng.), 1926	3	5	9	15,410
Sirdar, 1925	1	1	2	650
*Sir Gallahad III, 1920	148	248	539[2]	873,702
*Sir Greysteel, 1919	17	21	45	42,633
Sir James, 1927	3	4	10	10,830
Sir John Johnson, 1905	3	4	9	9,161
Sir Lancelot, 1937	1	1	1	280
Sir Lanny, 1924	5	7	17	9,853
Sir Luke, 1921	2	3	6	5,010
Sir Martin, 1906	12	14	23	15,101
Sir Peter, 1922	3	3	7	3,037
Sir Walter, 1929	1	1	1	500
Six Wheeler (Eng.), 1925	1	1	3	1,425
Skivesdale, 1923	1	2	6	3,800
Skull Valley, 1934	1	1	6	2,367
Sky Raider, 1938	1	1	2	3,425
Slave Ship, 1929	5	12	36	42,225
Sleepy Head, 1921	2	2	4	2,077
Sleepy Tom, 1936	2	2	3	1,240
Sleiveconard, 1919	3	3	3	963
*Slieve Roi, 1921	3	5	13	6,715
Snark, 1933	7	9	13[1]	18,210

	Mares	Wnrs.	Races	First Money
*Snob II, 1919	13	21	54[1]	47,744
Snow King, 1929	5	6	10	8,795
Sober Sandy, 1937	1	1	1	150
Solace, 1925	2	2	2	2,470
Solar Hawk, 1934	1	1	2	980
Solario (Eng.), 1922	7	9	21[1]	26,422
Soldennis (Eng.), 1918	2	2	2	1,250
*Soleil du Midi, 1932	2	3	6	6,545
Solomon, 1915	3	3	6	3,237
Somers Heir, 1924	3	5	9	4,747
*Son, 1925	2	2	3	1,107
Song Hit, 1929	1	1	1	200
Son-in-Law (Eng.), 1911	4	6	20	23,570
Sonny Boy, 1911	1	1	1	200
Son o' Battle, 1924	8	9	20	13,984
Son of John, 1922	3	3	5	5,260
*Soon Over, 1931	4	7	14[1]	14,645
Soplido (S.A.), 1922	1	1	1	360
Sortie, 1925	8	9	21	24,585
Sortie's Son, 1935	2	2	2	839
Southannan (Eng.), 1904	1	1	1	625
Spanish Play, 1928	8	11	20	16,292
*Spanish Prince II, 1907	21	35	72	55,749
Spearmint (Eng.), 1903	1	1	1	650
*Spearpoint, 1921	1	1	1	206
Special Agent, 1932	2	2	3	3,462
*Spey Pearl, 1913	4	5	9	5,265
Spic and Span, 1921	4	8	19	13,692
Spion Kop (Eng.), 1917	3	6	12	8,475
Spirit River, 1928	1	1	1	480
Sporting Blood, 1918	2	5	9	3,975
Spring Thyme (S.A.), 1912	1	1	1	1,500
Spur, 1913	3	3	6	8,555
*Stamford, 1925	1	1	5	1,048
Stand Pat, 1931	1	2	4	4,755
*Star Hawk, 1913	3	3	9	8,905
Star Master, 1914	2	2	4	5,100
*Star of Gold, 1921	5	5	15	9,703
Starpatic, 1927	3	5	7[1]	11,367
Stars and Bars, 1926	3	5	9	4,500
Star Voter, 1918	3	3	5	1,615
*Stefan the Great, 1916	19	26	67	82,985
Stepenfetchit, 1929	2	3	8	5,700
Stickhandle, 1932	1	1	1	525
Stimulus, 1922	111	158	386[4]	544,459
Sting, 1921	7	7	18	47,095
Stornoway (Eng.), 1911	1	2	6	5,750
Straight Up, 1937	1	1	1	206
*Strathleven, 1924	5	6	14[1]	9,401
Stratosphere, 1929	1	1	3	3,125
Strip the Willow (S.A.), 1929	1	1	3	5,600
*Strolling Player, 1925	16	26	52	53,615
Sumair, 1927	1	2	3	1,465
Sunador, 1931	3	3	9	7,865
Sun Beau, 1925	15	21	38	43,045
*Sun Briar, 1915	58	90	221[1]	281,909
*Sun Charmer, 1919	2	2	6	1,215
Sun Circle, 1922	7	10	25	20,713
Sundridge (Eng.), 1898	2	3	4	2,325
Sun Edwin, 1925	12	17	25	23,995
Sunference, 1920	5	8	24	22,056
Sunfire, 1925	3	4	7[1]	4,925
Sun Flag, 1921	22	34	85[1]	64,006
*Sun God II, 1922	2	3	5	3,535
Sun Hatter, 1926	6	12	29	24,152
Sun Hawk, 1924	2	3	4	1,940
Sun Meadow, 1928	4	7	17	12,235
Sunmelus, 1929	1	1	2	2,750
*Sun Mint, 1923	1	1	2	430
Sunny Trace (Eng.), 1925	1	2	4	2,120
Sun Portland, 1932	1	1	1	377
*Sunreigh, 1919	1	2	4	1,165
*Sunshot, 1921	11	14	29	21,524
Sunspero, 1921	3	3	6	1,785
Sunspot (Eng.), 1907	1	4	12	25,500
Sunstar (Eng.), 1908	1	1	1	1,300
Sun Teddy, 1933	18	27	69	113,200
Sunwood, 1929	1	1	3	3,070
Sun Worship, 1926	3	8	17	14,068
Super Calendar, 1932	1	2	5	5,225
Supercargo, 1919	3	5	10	4,351
Superman, 1904	1	1	8	4,700
Supremus, 1922	48	77	175[1]	209,442
Swahili, 1934	3	4	9	4,930
Swashbuckler, 1933	10	14	28[1]	36,327
Swatter, 1927	1	2	4	6,850
Sweep, 1907	31	43	102[1]	100,215
Sweep All, 1928	16	21	51	57,635
Sweep By, 1919	1	1	1	1,950
Sweeping Away, 1922	5	6	21	15,026
Sweeping Light, 1929	12	16	41	56,735
Sweeping Tide, 1935	1	1	1	650
Sweep Like, 1931	2	2	2	2,600
Sweep On, 1916	13	17	53	36,578
Sweepster, 1924	7	9	22	18,045
*Swift and Sure, 1923	15	18	36	35,211
*Swinburne, 1923	3	4	7	3,629
Swinfield, 1927	1	1	3	2,820
Swing Loose, 1916	1	1	1	463
Swynfern, 1932	1	1	3	1,020
*Synorix, 1920	2	4	8	7,160

T

*Tableau d'Honneur, 1916	1	1	1	487
Table Green (S.A.), 1924	1	1	2	1,585
Tagore (S.A.), 1922	1	1	2	1,125
Tahir (S.A.), 1935	1	1	1	1,500

(Continued on page 238)

EIFFEL TOWER

Bay 1943

By *Beau Pere-La France by *Sir Gallahad III

EIFFEL TOWER, Bay horse, 1943

- *Beau Pere
  - Son-in-Law
    - Dark Ronald
      - Bay Ronald
        - Hampton (E)
        - Black Duchess
      - Darkie
        - Thurio
        - Insignia
    - Mother-in-Law
      - Matchmaker
        - Donovan
        - Match Girl
      - Be Cannie
        - Jock of Oran
        - Reticence
  - Cinna
    - Polymelus
      - Cyllene
        - Bona Vista
        - Arcadia
      - Maid Marian
        - Hampton
        - Quiver
    - Baroness la Fleche
      - Ladas
        - Hampton
        - Illuminata
      - La Fleche
        - St. Simon
        - Quiver
- La France
  - *Sir Gallahad III
    - *Teddy
      - Ajax
        - Flying Fox
        - Amie
      - Rondeau
        - Bay Ronald
        - Doremi
    - Plucky Liege
      - Spearmint
        - Carbine
        - Maid of the Mint
      - Concertina
        - St. Simon
        - Comic Song
  - *Flambette
    - *Durbar II
      - Rabelais
        - St. Simon
        - Satirical
      - Armenia
        - *Meddler
        - Uranic
    - *La Flambee
      - Ajax
        - Flying Fox
        - Amie
      - Medeah
        - Mosque
        - Lygle

Male line (E) Eclipse.
Thence back to Byerly Turk Mare. (No. 17 family)

$500—LIVE FOAL

Fee payable Sept. 1 of year bred. Veterinary certificate in lieu of payment if mare is barren.

Brochure containing family history and racing record will be sent on request.

Standing at T. OWEN CAMPBELL'S

ELMHURST FARM

Route 4
WINCHESTER PIKE

All Inquiries to Alex B. Gordon, Mgr.

Phone 3-3797
LEXINGTON, KY.

Gallant Fox

Gallant Fox . . . sire of a great galaxy of Turf stars . . . classic and Triple Crown winners . . . and 4-year-old Cup winners. Now 24 years of age, Gallant Fox is in extremely good health ★ ★ ★ Among Gallant Fox's 2-year-olds of 1951 is a colt out of the English Oaks winner Hycilla and a filly out of the C.C.A. Oaks winner Hypnotic.

1951 Fee: Private Contract

Property of Belair Stud

STANDING AT

Claiborne Farm

PARIS, KY.

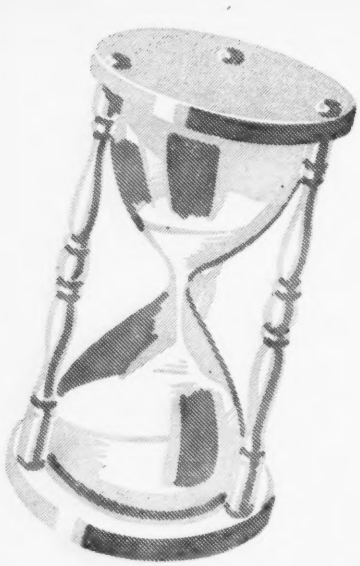

Five Years of Speed

—A NEW BOOK

All horses which won in record time in North America 1945-49 and during the first six months of 1950 are listed in this book under their sires. They also are listed under their dams for the five years 1945-49.

For each winner in record time this information is given: Color, sex, age, track and date of record, distance of race, time, weight carried, and type of record (American record, world record, new track record, equaled track record, etc.).

WARNING

The price of the book postpaid is $3, but it is one of the smallest books ever sold for as much as $3. Comparatively few copies were printed and this, plus the time involved in compiling it, made the price per copy high. It is nicely bound, full of information of interest to horsemen, but we warn you it is a little book for $3. Send orders and make checks payable to

THE BLOOD-HORSE

P. O. Box 1520

LEXINGTON, KY.

	Mares	Wnrs.	Races	First Money
Tai Yang (Eng.), 1930	1	2	2	3,775
Takecare (S.A.), 1914	1	1	3	3,250
Tall Timber, 1920	4	6	15	14,650
Tangara, 1922	2	2	3	1,085
*Tangle Toes, 1922	4	4	8	3,849
Tanner, 1921	1	1	1	130
*Tantallon, 1917	2	4	9	4,748
Tarpaulin, 1928	6	9	16	8,655
*Tchad, 1916	5	6	18	11,915
Tea Caddy, 1913	2	2	2	1,820
*Tea Trader, 1929	3	4	4	2,539
*Teddy, 1913	35	63	169	332,976
Teddy Patic, 1934	2	3	5	3,900
Teddy's Comet, 1935	5	7	23	32,720
Teddy Weed, 1935	2	3	5[1]	5,902
Tedious, 1934	1	1	6	4,800
Tedsim, 1934	3	3	7	5,709
Terry, 1924	5	10	24	30,560
Termination, 1933	1	1	1	600
Terminus, 1930	3	4	8	4,250
Tetley, 1916	1	1	1	850
*Tetrarchal, 1927	2	3	7	8,725
Tetratema (Eng.), 1917	5	9	25	30,445
Tetros, 1930	2	2	2	799
*Tetroy, 1924	3	3	3	1,511
Theatrical, 1929	2	2	4	4,075
The Beginner, 1925	1	1	1	1,200
The Dictator, 1919	1	1	1	200
The Finn, 1912	2	4	8	6,725
The Heathen, 1924	1	1	7	6,925
The Manager, 1909	3	3	7	2,359
The Mustang, 1919	1	2	2	721
The Nut, 1926	6	10	21	15,932
Theo. Cook, 1906	2	3	5	2,486
The Okah, 1926	3	3	8	4,096
The Panther (S.A.), 1916	1	1	2	2,000
The Persian, 1932	1	1	2	471
The Porter, 1915	43	69	161	240,491
*The Romp II, 1925	4	8	17	16,190
*The Satrap, 1924	3	3	5	5,195
The Scout, 1927	13	20	51[1]	51,163
The Serf, 1936	1	1	2	1,350
The Southerner, 1925	2	2	3	3,460
The Spore, 1937	1	1	1	270
The Turk, 1907	2	5	5	1,394
Thunderer, 1913	5	6	18	14,400
Thundering, 1922	4	6	16	34,498
Thunderstorm, 1916	1	2	3	1,449
Tiberius (Eng.), 1931	1	2	7	11,825
Tick On, 1929	18	25	50[1]	55,228
Tiger, 1935	3	3	7	4,566
Tiger Gloss, 1923	2	2	3	3,370
Tiger Rock, 1935	1	1	1	650
Tilka, 1922	1	2	9	10,015
Time Maker, 1925	15	21	56[1]	64,466
Time Supply, 1931	1	2	3	1,150
Timmara, 1923	1	2	3	1,205
Tintagel, 1933	11	16	30	49,405
Tiny (S.A.), 1916	3	3	6	12,075
Title, 1916	1	1	1	275
Titus, 1927	1	1	1	299
Token, 1923	5	5	11	6,505
Tommy Boy, 1928	2	2	5	3,250
Tonto Rock, 1927	2	2	2	1,595
Tony Bonero, 1904	1	1	3	1,925
Top o' the Morn, 1925	1	1	2	220
Top Row, 1931	4	4	5	2,048
*Torchbearer, 1914	3	3	5	3,025
Torchilla, 1924	20	32	74	71,011
Torlonia (Eng.), 1920	1	1	2	563
Toro, 1925	12	24	54[1]	74,841
Totem, 1928	1	1	3	1,775
Tourbillon (Fr.), 1928	1	1	3[1]	2,387
*Tourist II, 1925	4	5	16[1]	23,432
*Tournament II, 1922	2	2	6	3,280
Town Guard (Fr.), 1920	2	2	12	9,700
Toyland, 1923	1	1	12	4,904
Trace Call, 1930	17	29	58	79,035
*Tracer, 1918	12	15	41[1]	19,210
Transcendent (Eng.), 1921	1	1	1	1,850
Transmute, 1921	35	61	137[1]	141,718
Transvaal, 1905	2	3	7	4,685
Trapnet, 1921	1	1	2	860
Trap Rock, 1908	5	7	15	16,070
*Traumer, 1918	12	22	59[2]	65,404
Tresiete (S.A.), 1926	1	1	1	1,200
*Trevisco, 1914	1	1	1	825
Trial by Jury, 1912	1	1	1	174
Tricky Dick, 1925	1	2	3	1,045
Trigo (Eng.), 1926	1	3	3	4,275
Trimdon (Eng.), 1926	1	1	1	5,675
Trojan, 1912	7	12	31	26,678
*Trompe la Mort, 1915	4	5	12[1]	10,647
Tropero (S.A.), 1922	1	1	1	650
*Troutbeck, 1903	4	4	9	5,383
Truculent (Eng.), 1928	2	4	12	69,610
True Blue Pal, 1928	1	1	3	2,370
Tryster, 1918	15	20	45	35,857
Tubac, 1930	1	1	2	747
Turf Writer, 1926	1	1	2	1,150
Turkhan (Eng.), 1937	2	2	3	4,265
Tuscan, 1908	1	1	1	487
Tush, 1929	1	1	3	1,498
Tuskegee, 1925	2	2	3	1,280
*Twink, 1926	5	9	19	26,117

U

	Mares	Wnrs.	Races	First Money
Ultimus, 1906	3	3	4	2,470
Ultmidge, 1918	3	4	11	8,230
Umidwar (Eng.), 1931	2	4	11	29,050
Unbreakable, 1935	5	7	16	35,160
Uncle Jimmie Gray, 1906	1	1	1	240
*Under Fire, 1916	6	7	18	16,995
United Verde, 1918	1	1	3	739
Universe, 1929	8	9	22	21,719
Upset, 1917	29	48	111	101,070
Upset Lad, 1926	1	1	1	970

V

	Mares	Wnrs.	Races	First Money
Vain Bachelor, 1932	8	9	18[1]	14,860
Valiant Fox, 1933	1	1	2	2,160
Valkyrian (N.Z.), 1917	1	1	1	600
Valorous, 1924	2	5	14	8,490
Valted, 1934	2	2	3	3,930
Vandergrift, 1911	8	14	31	22,038
Vander Pool, 1928	1	1	1	700
Vanquish, 1926	1	1	1	425
Vatellor (Fr.), 1933	1	1	2	4,275
Vatout (Fr.), 1926	2	2	4	8,650
*Vauban II, 1910	1	2	3	1,464
Verdosa, 1932	1	1	1	600
*Vero, 1933	1	1	1	452
*Vesington King, 1921	2	2	2	720
*Vespasion, 1923	4	6	10	8,950
Vicar, 1931	1	1	2	1,225
Viceroy (Eng.), 1916	1	1	1	950
Victorian, 1925	18	28	68	55,377
Victrix (Fr.), 1934	2	2	2	2,730
Villon, 1929	5	6	15	4,838
Vito, 1925	12	14	40	36,624
Viviani (Eng.), 1915	1	1	2	3,575
*Volta, 1912	9	11	27	17,525
Von Tromp, 1902	2	2	4	865
*Vulcain, 1910	5	7	23	34,600

W

	Mares	Wnrs.	Races	First Money
Wahmonie, 1927	2	2	2	1,170
Wallenstein (Fr.), 1917	1	2	6	6,160
War, 1928	1	2	6	1,584
War Admiral, 1934	9	11	22	101,550
*War Cloud, 1915	2	2	3	2,795
War Cry, 1916	12	20	45[1]	22,785
War Devil, 1934	1	1	6	1,340
*War Fame, 1916	2	2	2	808
War Glory, 1930	5	5	12	16,539
War Hero, 1929	5	7	26	24,540
War Instigator, 1926	1	1	2	753
*War Note, 1916	1	1	1	1,140
*War Shot, 1915	3	3	11	9,195
*War Star, 1914	2	2	3	2,105
War Time, 1926	1	4	8	8,395
War Whoop, 1925	5	7	14[1]	8,805
Watervale, 1908	1	2	6	3,775
*Waygood, 1920	19	25	66	47,554
Werwolf (Eng.), 1919	1	1	5	4,615
Weston, 1932	1	1	1	800
Westwick, 1921	11	14	33[1]	23,268
Westwood, 1917	2	3	6	2,765
Westy Hogan, 1914	12	18	40	41,042
Westys Fox, 1929	1	1	3	903
Whee, 1932	1	1	1	325
Wheeler Mick, 1935	1	1	1	193
Whichone, 1927	24	41	111	116,745
Whisk, 1917	1	1	1	500
Whiskalong, 1921	18	19	43[1]	43,783
Whiskaway, 1919	12	22	47	99,200
Whisk Broom II, 1907	9	12	18	19,243
*White Satin, 1919	2	3	9	7,010
Whizz James, 1929	1	1	2	866
*Wigstone, 1915	2	3	7	2,114
Wiki Jack, 1921	1	1	1	900
Wildair, 1917	20	29	54	78,778
*Will Somers, 1918	6	10	14	7,940
Windsor Lad (Eng.), 1931	1	3	5	7,035
Windy City, 1926	1	1	1	270
Wisdom, 1925	2	2	2	1,220
Wiseacre, 1920	1	1	4	1,585
Wise Counsellor, 1921	43	73	176[2]	219,379
Witchmount, 1924	7	8	21	10,645
*Witticism, 1920	2	3	5	3,442
Wolaster, 1922	1	1	2	1,264
Woodcraft, 1927	1	1	6	7,800
*Wormleighton, 1912	2	2	7	2,163
Worthmore, 1921	2	2	4	3,845
*Wrack, 1909	30	45	95	77,058
Wyndham (Eng.), 1933	1	1	5	8,030

XYZ

	Mares	Wnrs.	Races	First Money
Xenofol, 1927	7	12	30[1]	19,651
Yankee Star, 1919	1	2	5	2,006
Ybro (Eng.), 1913	1	1	3	1,235
Yellow Tulip, 1934	1	1	3	4,485
Yield Not, 1921	1	1	1	500
*Yorkshire Lad, 1902	2	2	4	2,265
Young Martin, 1922	1	1	1	333
Your Majesty (S.A.), 1905	1	1	2	5,125
Yowell, 1915	1	2	3	2,130
Yutoi, (Eng.), 1917	2	3	4	11,525
Zacaweista, 1926	27	43	93	113,078
Zeebrugge, 1922	1	1	2	1,200
Zeppelin, 1923	2	2	3	2,390
Zeus, 1908	3	4	13[1]	8,743
Zev, 1920	4	7	20	16,206

Prophets Thumb—

PROPHETS THUMB, br., 1946	Bull Lea	*Bull Dog	*Teddy
			Plucky Liege
		Rose Leaves	Ballot
			*Colonial
	Bee Mac	War Admiral	Man o' War
			Brush Up
		Baba Kenny	Black Servant
			Betty Beall

a stakes winner plus a stakes pedigree

"The wisest prophets make sure of the events first" it has been said . . . and could any breeder be surer of a stakes pedigree than the class revealed in Prophets Thumbs pedigree? Three times has Bull Lea led the American sire list . . . he's half brother to many good stakes winners, is by *Bull Dog whose sons have had remarkable success in the stud.

And the bottom half of the pedigree! Bee Mac . . . each of her four foals have shown stakes ability—Better Self (stakes winner of $383,925), Beau Max, and Black Douglas. Bee Mac, herself, won the Hopeful Stakes and Spinaway Stakes. Her dam won the Matron and Acorn Stakes, was half sister to the Matron and Acorn stakes winner Beanie M.

Prophets Thumb won seven races as a 3-year-old, including the Discovery Handicap by 1½ lengths, beating One Hitter, Curandero, Arise, etc. He followed this victory with another stakes win in the Pageant Handicap by 2½ lengths, beating My Celeste, Double Brandy, and others. He was also third in the Lawrence Realization to Ponder and Blue Hills.

1951 Fee: $500—Live Foal

Fee payable when foal arrives. Not responsible for accidents or disease.

Better Self

B., 1945, by Bimelech—Bee Mac, by War Admiral.

Stakes winner of $383,925, his sire's greatest money winner.

1951 Fee: $2,000—Live Foal—Book Full

Depth Charge

Br., 1941, by Bold Venture—Quickly, by Haste.

Son of Kentucky Derby-Preakness winner and sire of Assault and Middleground. Out of Count Fleet's dam.

1951 Fee: $1,000—Live Foal—Book Full

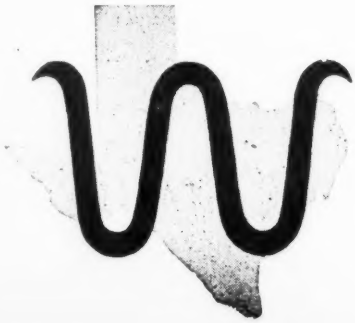

Also FREE FRANCE

By Man o' War—La France, by Sir Gallahad III.

Property of King Ranch and standing at Hurstland Farm, Midway, Ky.

$500—Live Foal

KING RANCH

Old Frankfort Pike, Lexington, Kentucky

Inquiries to Howard Rouse, Manager. Phones: Farm—4-1858, Home—Midway 2041

29 Per Cent of His Winners Win Stakes

This Is a Higher Percentage
Than For Any of the Three
Leading American Sires of 1950

98 Per Cent of *Sirte's Starters Win or Place

Try to find a record to beat this one.

FEE: $500—LIVE FOAL

Terms: Guaranteed live foal. Mares subject to approval. Fee payable Aug. 1 of year bred. Veterinary certificate due in lieu of payment if mare is barren

OTHER MEREWORTH STALLIONS

*Vezzano, b., 1936, *Ortello—Volage	$1,000
First Fiddle, gr., 1939, *Royal Minstrel—Rueful	1,000
Ocean Wave, ch., 1940, *Blenheim II—Columbiana	500
*Hairan, b., 1932, Fairway—Harpsichord	500
Swiv, b., 1940, Ariel—Swivel	250

Mereworth Farm

The starting point for thousands of racing victories

Walter J. Salmon **Lexington, Ky.**